INTELLIGENT INVESTING

DAILY NEWSLETTER

STOCK MARKETS, CRYPTOS, GOLD, SILVER, MINERS & OIL
TRADE ALERTS: ETFs, CRYPTOS & MAGNIFICENT 9



BY DR. ARNOUT TER SCHURE & ASSOCIATES, 11/12/2026

THIS IS A WORKING DOCUMENT. ONCE THE LINK HAS BEEN EMAILED OUT, YOU CAN CHECK BACK AT ANY TIME USING THAT LINK TO SEE IF IT HAS BEEN UPDATED BY CHECKING THE TIMESTAMP: ***VERSION 1, LAST UPDATED ON 11/12/2026 AT 5:00 PM PST. (FINAL VERSION).***

JOIN ME ON PEAKBOT (**DOWN ~$1870** in closed trades since inception on July 17) **III**

STOCK MARKETS **IV**

DOW/NYSE IV

NDX VI

SOX VII

SP500 V

CRYPTO CURRENCIES & MINERS VIII

BTC VIII

ETH IX

GOLD, SILVER, MINERS & OIL **X**

GDX X

GOLD XI

OIL (BRENT) XII

ETF TRADE ALERTS NOW WITH GDX & GLD **XIII**

MAGNIFICENT 7++ TRADE ALERTS: NOW WITH SPCX! **XIV**

CRYPTO TRADE ALERTS **XV**

BACKTESTED TRADING SYSTEM PERFORMANCES **XVI**

REFERAL PROGRAM **XVII**

JOIN ME ON PEAKBOT*

THANK YOU TO ALL OF THOSE WHO ALREADY JOINED ME ON PEAKBOT. SO FAR, I AM DOWN ~$1870 IN CLOSED TRADES SINCE INCEPTION ON JULY 17!

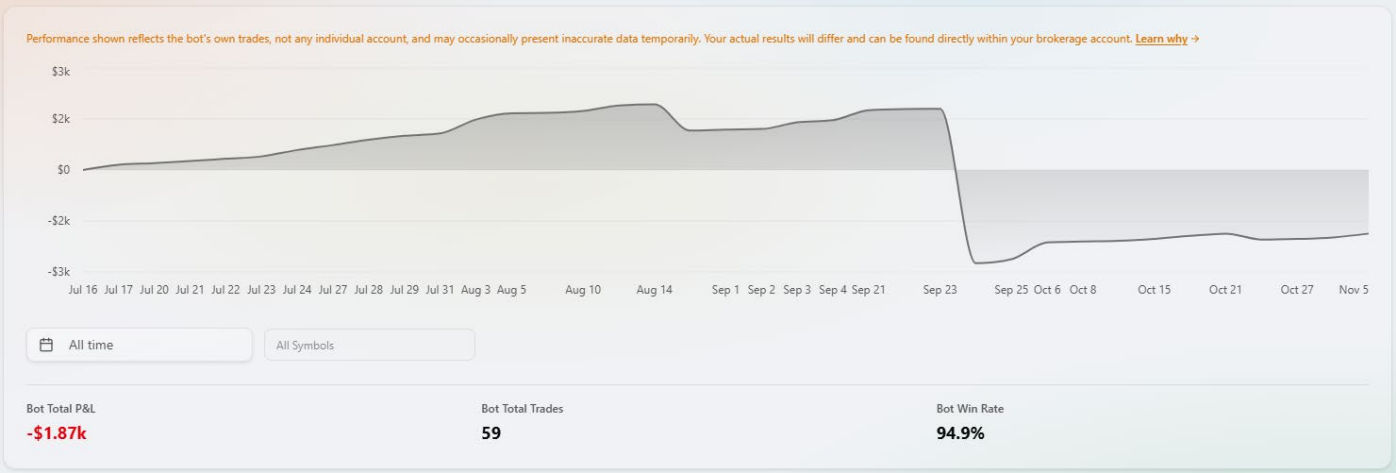

Trade what I trade, without lifting a finger, by connecting your brokerage account through PeakBot to my account: https://peakbot.com/intelligent-investing-bot/. **Starting at $197/month**.

My goal is to average ~$100/day ($500/week, ~$2,000/month), while knowing not all market environments support those returns, such as non-trending, sideways markets.

My strategy gives the market time to validate my Elliott Wave thesis and avoids being a victim of options' time decay (theta) when wrong. I trade at most 3x per day; positions are rarely >50% of my portfolio; I average down at most 2x (e.g., at the 3rd and 5th waves); and I hedge-trade around a core position if necessary (e.g., at the 2nd and 4th waves). Most trades are swing- or intraday.

Requirements:

- $10K investment minimum
- Tradier, Schwab, or Tasty Trade account

Get 3 months for free with this personal Tradier Signup Link: https://trade.tradier.com/raf-open/?mwr=c5d0bb00

IF YOU ARE CONNECTED BUT NO TRADES ARE BEING EXECUTED, MAKE SURE TO ACTIVATE THE TICKERS (SPY, DIA and/or QQQ): **it's your job to activate those tickers**.

CLICK ON "**bots**" in the upper left corner of your PeakBot menu, then click on "**Intelligent Options**" and mark these boxes.
If you don't click/activate them, no trades will be copied!

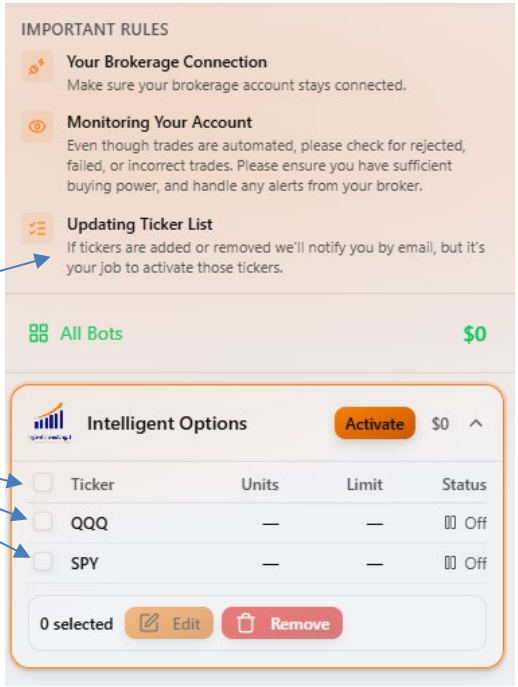

*** Since this is a service provided through 3rd parties, please address all (technical, pricing, etc.) questions, such as "*my trades are not executing,*" directly to them. I just trade. Experience@PeakBot.com, https://tradier.com/contact, https://www.schwab.com/contact-us, https://support.tastytrade.com/s/**

STOCKMARKET

DOW JONES INDUSTRIAL AVERAGE (DOW) & NYSE

Outlook: Medium-term (weeks to ~6 months) BULLISH. Short-term (days to ~2 weeks) NEUTRAL

SUMMARY: The index hit 52,715 today, right at the forecasted target zone of 52,600+/-100, suggesting W-i of W-3 completed. Thus, we continue to expect a brief W-ii pullback to ~51,800, provided it holds below today's high and above last week's low.

WAVE LABEL KEY

[W-3] Major Impulse Wave	[W-ix] Intermediate Impulse	[W-3] Minor Impulse	[W-i,ii] Minute Impulse	[W-5] Micro Impulse	51342 Invalidation level	~60,000 Fib target zone

CURRENT WAVE POSITION

Yesterday we found that "*A small (orange) 5th wave should be underway to ideally 52,600+/-100 to complete W-i of W-3, followed by a brief W-ii to ideally ~51,800+/-200, etc. Thus, as long as the index stays above last week's low, we count the crazy price action since mid-October as an irregular expanded flat W-2.*"

Today the index reached 52,715 and closed lower for the day. So far, so good 😊 Thus, unless we're dealing with a subdividing advance, which we can't foresee yet, we now expect W-ii to take hold.

WARNING LEVELS are shown on the chart. Percentages (%) indicate the trend is over.

Radar lock (20%)	Shot across the bow (40%)	1st hit Caution (60%)	2nd hit critical (80%)	3rd hit, ship sinks (100%)

ELLIOTT WAVE DAILY Charts With Key Technical Indicators



NASDAQ100/NASDAQ (NDX/NAS)

Outlook: Medium-term (weeks to ~6 months) BULLISH. Short-term (days to ~2 weeks) NEUTRAL

SUMMARY: Five waves up completed yesterday; W-2/b pullback likely underway with W-c targeting ~26,450 after today's W-a/W-b price action. Bearish alternative below 26,877; preferred count holds unless yesterday's high breaks, which opens the door for a subdividing advance.

WAVE LABEL KEY (INVALIDATION LEVEL BASED ON NDX)

[W-5] Major Impulse	[W-i] Intermediate Impulse	[W-2/b] Minor Impulse	[W-a-b-c] Minute Impulse	26877 Invalidation level	~37325 Fib target zone

CURRENT WAVE POSITION

Yesterday we found, "*the hourly chart now appears to have completed five waves up (chart 1). Thus, although extensions and wave subdivisions can never be excluded, the risk of a likely **W-2/b** pullback is rising. It should target ~27,300+/-200 before **W-3/c** kicks in. Below the red warning level, we must adjust our EWP to treat the current rally as still part of **W-c**; i.e., a **4th** wave (chart 2). For now, we have no indication that is the case.*"

Today's price action suggests the "five waves up, pullback underway scenario" is still the case and that today was **W-a** and **W-b** of **W-2/b**, with a final **W-c** to ideally ~26,450 pending. That level is also about the 61.80% retracement of W-1/a. See Chart 1. Chart 2 shows the alternative, which becomes operable below 26877. Lastly, we want to reiterate the "*extensions and wave subdivisions can never be excluded*" part, which a break above yesterday's high would kick start. Unfortunately, we don't have any good upside targets for that scenario. So for now we stick to our guns, aka the preferred scenario.

WARNING LEVELS are shown on the chart. Percentages (%) indicate the chance the trend is over.

Radar lock (20%)	Shot across the bow (40%)	1st hit, Caution (60%)	2nd hit, critical (80%)	3rd hit, ship sinks (100%)

ELLIOTT WAVE Charts With Key Technical Indicators

CHART 1 NDX HOURLY

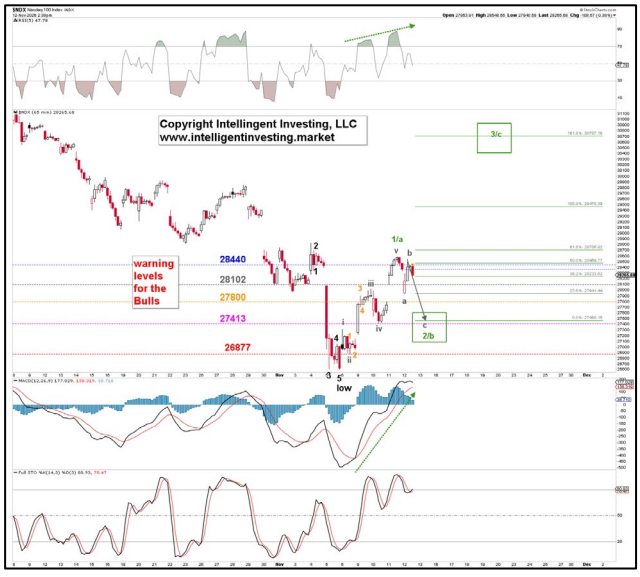

CHART 2 NDX DAILY



SEMICONDUCTOR INDEX (SOX)

Outlook: Medium-term (weeks to ~6 months) BULLISH. Short-term (days to ~2 weeks) NEUTRAL

SUMMARY: Five waves up completed yesterday; W-2/b pullback likely underway with W-c targeting ~9,690 after today's W-a/W-b price action. Bearish alternative below 8.997; preferred count holds unless yesterday's high breaks, which opens the door for a subdividing advance.

WAVE LABEL KEY:

[W-3] Major Impulse	[W-v] Intermediate Impulse	[W-1] Minor impulse	[W-i,ii,iii,iv,v] Minute impulse	8997 Invalidation level	~17835 Fib target zone

CURRENT WAVE POSITION

Yesterday we found, "*the hourly chart now appears to have completed five waves up (chart 1). Thus, although extensions and wave subdivisions can never be excluded, the risk of a likely **W-2/b** pullback is rising. It should target ~9,800+/-200 before **W-3/c** kicks in. Below the red warning level, we must adjust our EWP to the current rally still being part of **W-c**; i.e., a 4th wave (chart 2). For now, we have no indication that is the case.*"

Today's price action suggests the "*five waves up, pullback underway*" scenario still holds, and that today was **W-a** and **W-b** of **W-2/b**, with a final W-c ideally to ~9,690 pending. That level is also about the 61.80% retracement of **W-1/a**. See Chart 1.

Chart 2 shows the alternative, which becomes operable below 8997. Lastly, we want to reiterate the "*extensions and wave subdivisions can never be excluded*" part, which a break above yesterday's high would kick-start. Unfortunately, we don't have any good upside targets for that scenario. So for now we stick to our guns, aka the preferred scenario.

WARNING LEVELS are shown on the chart. Percentages (%) indicate the chance the trend is over.

Radar lock (20%)	Shot across the bow (40%)	1st hit Caution (60%)	2nd hit critical (80%)	3rd hit, ship sinks (100%)

ELLIOTT WAVE Charts With Key Technical Indicators

CHART 1 HOURLY

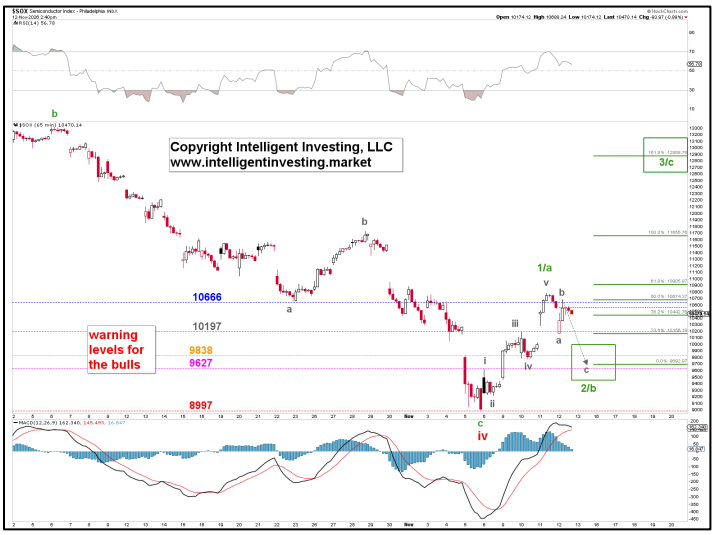

CHART 2 DAILY



S&P500 (SPX)

Outlook: Medium-term (weeks to ~6 months) BULLISH. Short-term (days to ~2 weeks) NEUTRAL.

SUMMARY: Today's lower open and higher high complicate the impulse path, allowing for a diagonal 1st wave, for example. Below today's low targets ~7,470+/-30; while above it opens the path for an extended, subdividing, W-1/a to ~7,900+/-100.

WAVE LABEL KEY

[W-5] Major Impulse Wave	[W-i] Intermediate Impulse	[W-1,2,3,4,5] Minor Impulse	7350 Invalidation level	8125+ Fib target zone

CURRENT WAVE POSITION

Today's lower open and rally to a slightly higher high throw a wrench in the impulse path for this hybrid index, but we can allow for a diagonal, for example, and we must be cognizant that, as stated yesterday, "*extensions and wave subdivisions can never be excluded*." So below today's low targets ideally ~7,470+/-30, while above today's high opens the path for an extended, subdividing **W-1/a** advance to ideally 7,900+/-100.

WARNING LEVELS are shown on the chart. Percentages (%) indicate the chance the trend is over.

Radar lock (20%)	Shot across the bow (40%)	1st hit Caution (60%)	2nd hit critical (80%)	3rd hit, ship sinks (100%)

ELLIOTT WAVE Hourly Chart With Key Price Levels

CHART 1 HOURLY

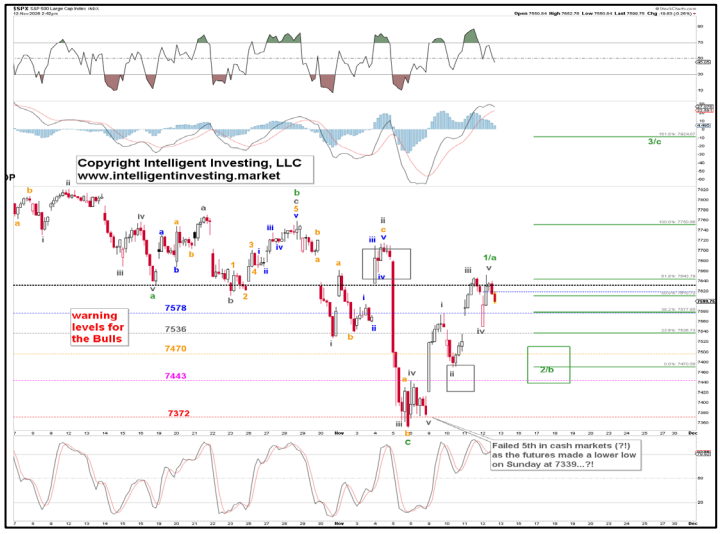

CHART 2 DAILY

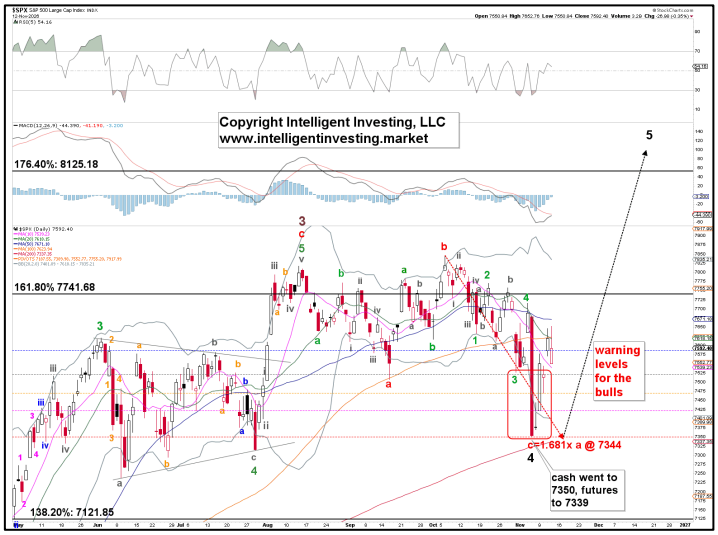

CRYPTO CURRENCIES

BITCOIN (BTC)

Outlook: Medium-term (weeks to ~6 months): BULLISH. Short-term (days to ~2 weeks): NEUTRAL.

SUMMARY: An extended c-wave's final fifth wave continues; above $80,404 would suggest wave two is likely complete.

WAVE LABEL KEY:

[W-v] Intermediate Impulse	[W-2] Minor Corrective	[W-c] Minute impulse	[W-1,2,3,4,5] Micro impulse	84800 Invalidation level	68500+/-2000 Fib target zone

CURRENT WAVE POSITION

The EWP still counts best as being in its final orange 5th wave of an extended c-wave. Above last week's high (~$80,404) and W-2 is most likely complete. Meanwhile, the RSI14 is entering the low-risk buy zone again: compared to late June this year (black boxes). Thus, combined with the sentiment readings we showed yesterday, BTC appears closer to an important low than to a high.

WARNING LEVELS are shown on the chart. Percentages (%) indicate the chance the trend is over.

Radar lock (20%)	Shot across the bow (40%)	1st hit Caution (60%)	2nd hit critical (80%)	3rd hit, ship sinks (100%)

ELLIOTT WAVE DAILY Chart With Key Price Levels

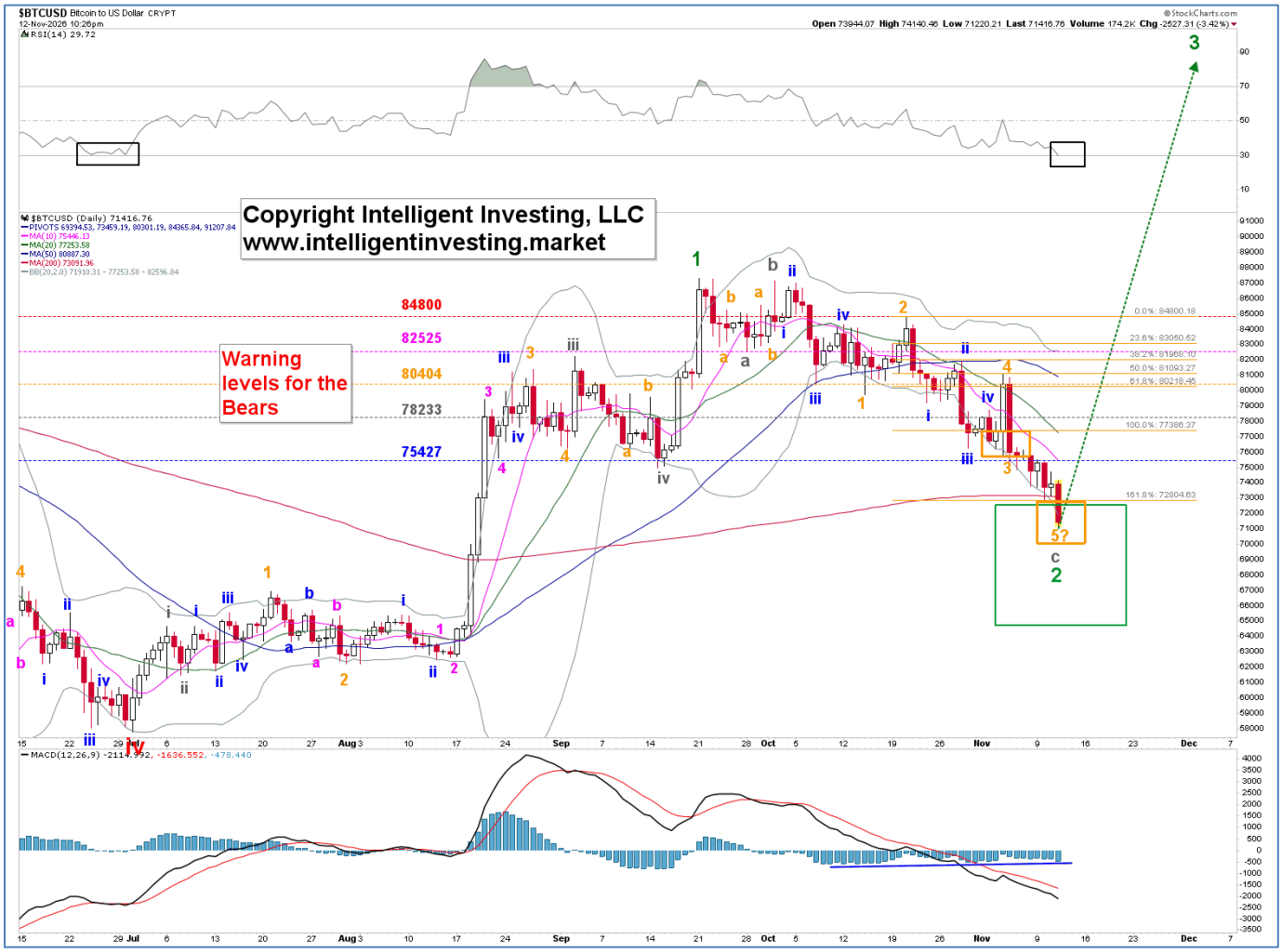

ETHEREUM (ETH)

Outlook: Medium-term (weeks to ~6 months) BULLISH. Short-term (days to ~2 weeks) NEUTRAL.

SUMMARY: Ethereum's correction continues, with wave ii morphing into a triple zigzag extending toward the $1,900±50 target zone. A move above last week's high would suggest the correction is likely complete.

WAVE LABEL KEY

[W-5] Major Impulse Wave	[W-ii] Intermediate corrective	[W-c] Minor corrective	[W-c] Minute corrective	2523 Invalidation level	$1900+/-50 Fib target zone

CURRENT WAVE POSITION

The triple zigzag continues today, and ETH has now reached the lower end (61.80% retracement; thick red box) of the ideal target zone. The thin red box marks the 61.80-76.4% level, which is still very common for a 2nd wave. We've also added the extensions for W-c of W-c and W-c itself, showing good confluence in the 1900+/-50 zone. Thus, W-ii is still underway, extending and subdividing, and above last week's high means W-ii is most likely complete. Meanwhile, the RSI14 is entering the low-risk buy zone again, like it did in June this year (black boxes).

WARNING LEVELS are shown on the chart. Percentages (%) indicate the chance the trend is over.

Radar lock (20%)	Shot across the bow (40%)	1st hit Caution (60%)	2nd hit critical (80%)	3rd hit, ship sinks (100%)

ELLIOTT WAVE DAILY Chart With Key Technical Indicators



GOLD, MINERS & OIL

GOLD MINERS (GDX)

Outlook: Medium-term (weeks to ~6 months) BULLISH. Short-term (days to ~2 weeks) BULLISH.

SUMMARY: W-1 of W-iii done Monday; W-2 hit $82+/-2 zone today. October low must hold for GDX's next bull run; current pullback remains a low-risk setup.

WAVE LABEL KEY

[W-5] Major Impulse wave	[W-iii] Intermediate Impulse	[W-2] Minor corrective	[W-a-b-c] Minute corrective	92.02 Invalidation level	82+/-2 Fib target zone

CURRENT WAVE POSITION

W-1 of W-iii completed Monday, with W-2 now underway and has reached the ideal "$82+/-2" target zone, from where a W-3 **can** take hold. Thus, as long as the October low holds, GDX looks ready for the next bull run. The current pullback is still considered a good low-risk, high-reward setup. Note the "can" and "low-risk," as GOLD, even though its recent rally counted well as five-waves up, made a lower low… This is why we always carry our warning levels: we are wrong to the right, since markets always have infinite possibilities, and we try to find the one to three most likely, meaning we still have infinite possibilities to be wrong…

WARNING LEVELS are shown on the chart. Percentages (%) indicate the chance the trend is over.

Radar lock (20%)	Shot across the bow (40%)	1st hit Caution (60%)	2nd hit critical (80%)	3rd hit, ship sinks (100%)

ELLIOTT WAVE Charts With Key Technical Indicators

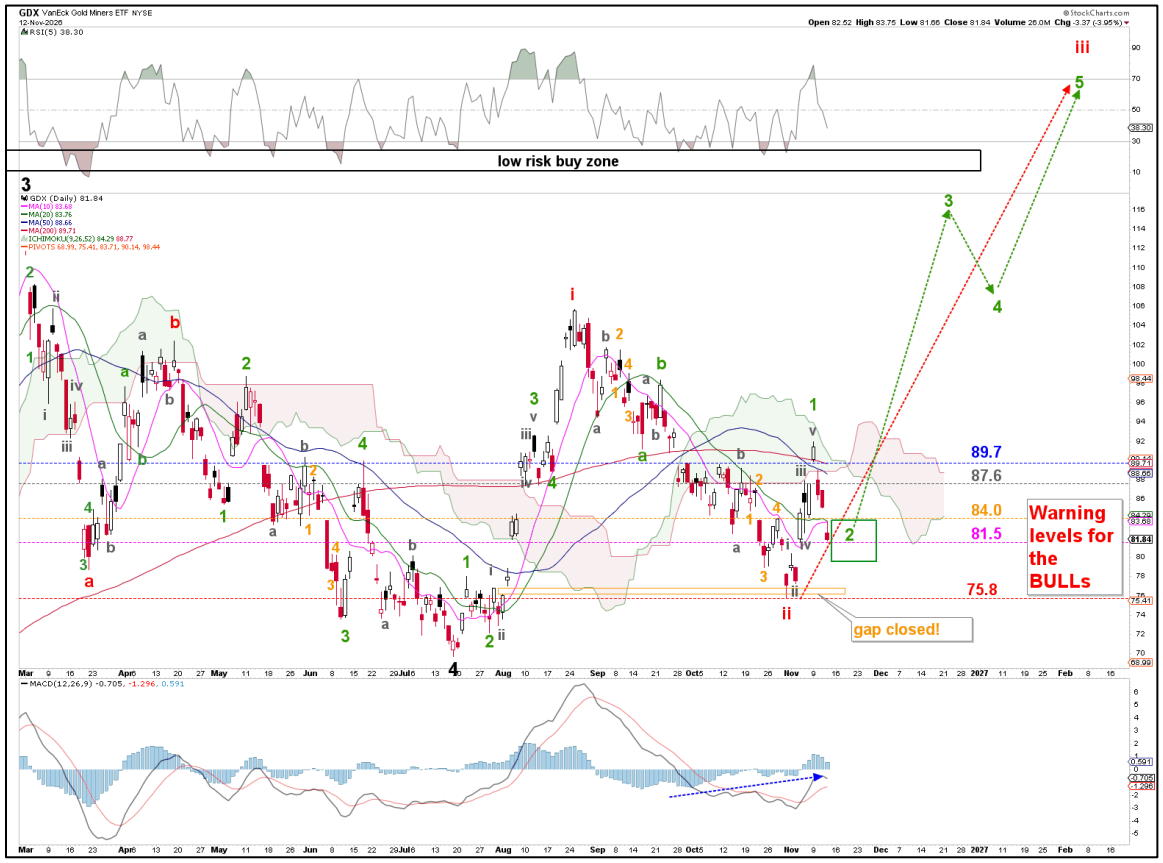

GOLD (GLD)

Outlook: Medium-term (weeks to ~6 months) BULLISH. Short-term (days to ~2 weeks) NEUTRAL.

SUMMARY: GOLD broke below 3870, invalidating the five waves up and morphing the rally into an "ab-abc." Thus, W-5 of W-c is underway, but above 4148 confirms the end of the larger W-4, with positive RSI/MACD divergence building; price has to respond.

WAVE LABEL KEY GOLD

[W-4]	[W-c]	[W-5]	4148	3900+/-50
Major Impulse wave	Intermediate Impulse	Minor Corrective	Invalidation level	Fib target zone

CURRENT WAVE POSITION

GOLD dropped below the October low (3870), invalidating the five waves up we were tracking, and morphing that rally into an **ab-abc** instead. See the chart below. This is why we always carry our warning levels: we are wrong to the right, since markets always have infinite possibilities, and we try to find the one to three most likely, meaning we still have infinite possibilities to be wrong… **W-5** of **W-c** is underway, and a break above 4148 will confirm **W-4** completed. Although these are conditions, and not trade triggers, the positive divergence (blue arrows) on the RSI and MACD is hard to ignore. Now price needs to respond to it!

WARNING LEVELS are shown on the chart. Percentages (%) indicate the chance the trend is over.

Radar lock (20%)	Shot across the bow (40%)	1st hit Caution (60%)	2nd hit critical (80%)	3rd hit, ship sinks (100%)

ELLIOTT WAVE DAILY Chart With Key Technical Indicators:



BRENT (OIL, UCO, USO).

Outlook: Medium-term (weeks to ~6 months): BULLISH. Short-term (days to ~2 weeks): NEUTRAL

SUMMARY: A larger correction is underway, subdividing into three (green) waves (a-b-c). The a-wave should be about complete, but may need one more down move to turn the decline into five waves and the larger correction into a 5-3-5 zigzag.

WAVE LABEL KEY GOLD

[W-3/c] Major Impulse wave	**[W-ii/b]** Intermediate corrective	**[W-a-b-c]** Minor Corrective	**117.42** Invalidation level	107.5+/-2.5 ->82.5+/-2.5 Fib target zones

CURRENT WAVE POSITION

A larger correction, subdividing into three (green) waves, should be underway. **W-a** is likely finished, and a three-wave **W-b** to ideally $105-110 should be underway, from where a five-wave **W-c** down to ideally $80-85 can start.

WARNING LEVELS are shown on the chart. Percentages (%) indicate the chance the trend is over.

Radar lock (20%)	**Shot across the bow (40%)**	**1st hit Caution (60%)**	**2nd hit critical (80%)**	**3rd hit, ship sinks (100%)**

ELLIOTT WAVE DAILY Charts With Key Technical Indicators:

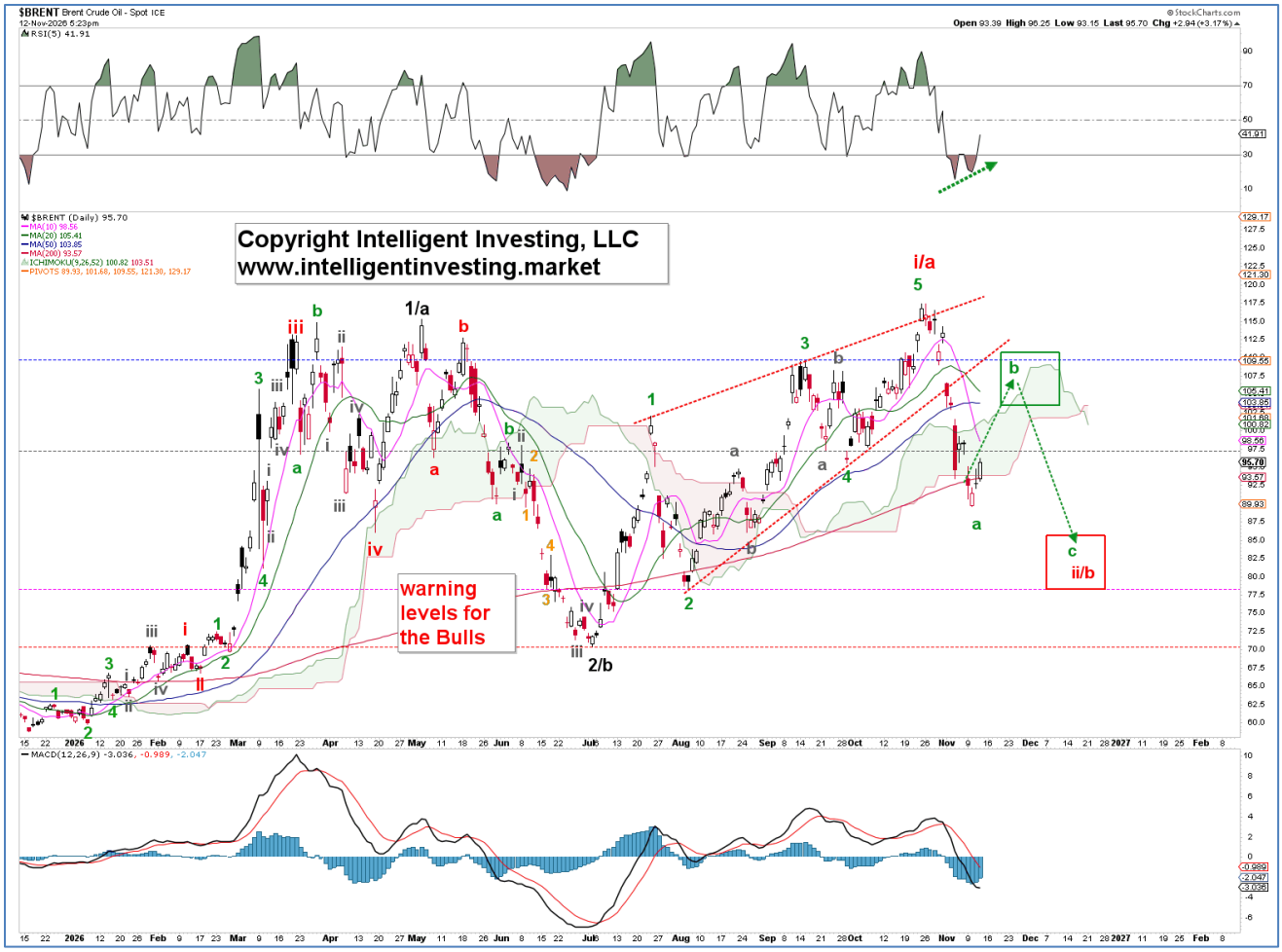

ETF TRADE ALERTS*

- Short-term System (EoD): Hold time is days to weeks. The trading signal is generated at the EoD.
- Intermediate-term System (EoW): Hold time is weeks to months. The trading signal is generated at the EoW.
- Long-term System (EoM): Hold time is months to years. The trading signal is generated at the EoM.

Green = BUY or SELL,

Purple = Open Position (HOLD),

Yellow = prior action. BUY or SELL),

White = Stay in cash

DOW JONES* (DIA, other ETFs are DDM, UDOW)

- Short-term on 11/12: HOLD the position bought 11/10 at 52486. DOWN 0.4%
- Intermediate-term on 11/06: Stay in cash and wait for a new buy signal

NDX* (QQQ, other ETFs are QLD, TQQQ). THIS SYSTEM IS NOW EXCLUSIVELY ON PEAKBOT.

STARTING CAPITAL $2500, COMPOUNDING STRATEGY (REINVEST PROFITS), LONG ONLY						
SYSTEM	TICKER	START DATE	TD RETURN		AVERAGE	
			USD ($)	PERCENTAGE (%)	HOLDING PERIOD	NR OF TRADES/YEAR
SHORT TERM	TQQQ	2/23/2010	$38,327.48	1433%	10 DAYS	16
INTERMEDIATE TERM	QLD	8/14/2006	$20,518.00	721%	11 WEEKS	3
LONG-TERM	QQQ	10/1/1999	$38,615.44	1445%	18 MONTHS	1

S&P500* (SPY, other ETFs are SSO, SPXL)

- Short-term on 11/12: HOLD the position bought 11/10 at 7619. DOWN 0.4%
- Intermediate-term on 11/06: Stay in cash and wait for a new buy signal

SEMI-CONDUCTORS* (SOXX, other ETFs are USD, SOXL).

- **Short-term on 11/12: HOLD the position bought 11/10 at 10564. DOWN 0.5%**
- Intermediate-term on 11/06: Stay in cash and wait for a new buy signal

Bitcoin* (IBIT)

- Short-term on 11/12: Stay in cash and wait for a new buy signal
- Intermediate-term on 11/06: Stay in cash and wait for a new buy signal

Ethereum* (ETHE)

- Short-term on 11/12: Stay in cash and wait for a new buy signal
- Intermediate-term on 11/06: Stay in cash and wait for a new buy signal

GDX* (GDX)

- Short-term on 11/12: Stay in cash and wait for a new buy signal
- Intermediate-term on 11/06: Stay in cash and wait for a new buy signal

GOLD* (GLD)

- Short-term on 11/12: Stay in cash and wait for a new buy signal
  Intermediate-term on 11/06: Stay in cash and wait for a new buy signal

MAGNIFICENT 7++ TRADE ALERTS*

- Short-term System (EoD): Hold time is days to weeks. The trading signal is generated at EoD.
- Intermediate-term System (EoW): Hold time is weeks to months. The trading signal is generated at EoW.
- Long-term System (EoM): Hold time is months to years. The trading signal is generated at EoM.

Green = BUY or SELL,

Purple = Open Position (HOLD),

Yellow = prior action . BUY or SELL),

White = Stay in cash

AAPL*
- Short-term on 11/12: HOLD the position bought 11/04 at 349.51. UP 1.6%
- Intermediate-term on 11/06: HOLD the position bought 09/25 at 341.07. UP 0.4%

AMZN*
- Short-term on 11/12: HOLD the position bought 11/04 at 266.03. UP 0.4%
- Intermediate-term on 11/06: Stay in cash and wait for a new buy signal

GOOG*
- **Short-term on 11/12: BUY a position. Signal given at 295.35.**
- Intermediate-term on 11/06: Stay in cash and wait for a new buy signal

META*
- **Short-term on 11/12: SELL the position bought 11/09 at 641.37. DOWN 2.8%**
- Intermediate-term on 11/06: Stay in cash and wait for a new buy signal

MSFT*
- Short-term on 11/12: Stay in cash and wait for a new buy signal.
- Intermediate-term on 11/06: HOLD the position bought 07/31 at 464.72. UP 14.4% (!)

NFLX*
- Short-term on 11/12: Stay in cash and wait for a new buy signal.
- Intermediate-term on 11/06: Stay in cash and wait for a new buy signal.

NVDA*
- Short-term on 11/12: Stay in cash and wait for a new buy signal.
- Intermediate-term on 11/06: Stay in cash and wait for a new buy signal

SPCX*
- Short-term on 11/12: HOLD the position bought 11/10 at 143.09. DOWN 2.0%
- Intermediate-term on 11/06: Stay in cash and wait for a new buy signal

TSLA*
- Short-term on 11/12: HOLD the position bought 11/11 at 390.90. UP 1.7%
- Intermediate-term on 11/06: HOLD the position bought 09/11 at 365.44. DOWN 2.3%

CRYPTOS TRADE ALERTS *

This is a working document because cryptocurrencies trade 24/7, 365 days a year. Check back daily around 5 pm PST to see if any signals have been updated. We also aim to provide timely updates on weekends, but personal circumstances may prevent us from doing so. We appreciate your patience and understanding.

- Short-term System (EoD): Hold time is days to weeks. The trading signal is generated at EoD.
- Intermediate-term System (EoW): Hold time is weeks to months. The trading signal is generated at EoW.
- Long-term System (EoM): Hold time is months to years. The trading signal is generated at EoM.

Green = BUY or SELL,

Purple = Open Position (HOLD),

Yellow = prior action . BUY or SELL),

White = Stay in cash

Bitcoin (BTC)*

- Short-term on 11/12: Stay in cash and wait for a new buy signal
- Intermediate-term on 11/08: Stay in cash and wait for a new buy signal.

Ethereum (ETH)*

- Short-term on 11/12: Stay in cash and wait for a new buy signal
- Intermediate-term on 11/08: Stay in cash and wait for a new buy signal.

*BACKTESTED TRADING SYSTEM PERFORMANCES

Our new trading systems work best when you apply the compounding principle, which involves reinvesting some or all your profits into the next trade. The more you compound, the better the returns will be. Please review the tables below.

Do not trade positions bought without the system's signals using the system's trading signals. Also, do not enter a position while a trade is already in progress; wait for a new trading signal.

These systems operate entirely independently of our analysis. Do not try to combine or correlate them. They track prices and trends across several parameters, triggering buy, sell, or hold signals based on if/then conditions. Sometimes our analysis is correct while the system is wrong, or vice versa. Both can be right or wrong. Therefore, these systems complement our analyses and represent the ultimate trading experience: simply execute the signal. Trading really is a mindless, boring process of execution. Nothing more, nothing less.

The code for these trading systems is available for purchase. Please contact us for pricing details. It is written in Pine Script and can be integrated directly with TradingView, Alpaca, or Interactive Brokers (IBKR), enabling it to manage all your trading needs. Any AI, such as GROK or ChatGPT, can quickly translate code into another language if necessary.

Year: 2025		SYSTEM				
Index	Short-term	Intermediate-term	Long-term*	Buy-and-Hold (2025	Long-term**	Buy-n-Hold (2023-25)
SPX	8.5%	16.3%	15.8%	16.4%	43.5%	77.6%
NDX	10.5%	19.4%	18.3%	20.2%	69.1%	128.6%
DOW	4.5%	14.9%	9.0%	13.0%	27.2%	45.1%
SOX	20.9%	64.7%	27.7%	42.2%	85.8%	175.4%
* Only one trade (long entry) was executed in 2025						
**Backtesting from 01-01-2023, as the first long trade closed in March 2025 but was entered in 2023						

Year: 2025		SYSTEM		
STOCK	Short-term	Intermediate-term	Long-term*	Buy-n-Hold (2025)
AAPL	-11.4%	1.8%	18.0%	9.1%
AMZN	-1.5%	-8.7%	46.2%	5.2%
GOOGL	37.4%	89.6%	91.2%	66.0%
META	16.7%	17.6%	119.0%	13.1%
MSFT	9.1%	13.0%	26.2%	15.6%
NFLX	12.9%	11.1%	116.2%	5.3%
NVDA	14.1%	51.5%	157.6%	38.9%
TSLA	18.1%	26.4%	100.9%	11.4%

Year: From Inception		SYSTEM		
Index	Short-term	Intermediate-term	Long-term	Buy-n-Hold
SPX	278587.0%	211376.0%	319189.0%	154122.2%
NDX	1484.0%	6417.0%	11477.0%	20375.2%
DOW	2233433.0%	202999.0%	90204.0%	117126.8%
SOX	6265.0%	5739.4%	16174.8%	3226.1%

**Past performance is no guarantee of future results. The trading systems' signals are derived from data believed to be accurate, but such accuracy or completeness cannot be guaranteed. It should not be assumed that such signals, past or future, will be profitable, equal past performance, or ensure future performance or trends, primarily since a human writes these emails and may contain errors and omissions. LAST GENERATED 06/12/2026.*

REFERAL PROGRAM

Thank you for being a loyal member.

We've simplified our referral program to make it much more rewarding: Share the referral link below with friends, family, or colleagues. When they sign up and become a paid member, you both get 50% off for two months. The more you refer, the more you save!

Your unique referral links:

***DAILY NEWSLETTER**: https://www.paypal.com/cgi-bin/webscr?cmd=_s-xclick&hosted_button_id=7QY6NWS2UN4H8.*

***MONTHLY NEWSLETTER:** https://www.paypal.com/cgi-bin/webscr?cmd=_s-xclick&hosted_button_id=JB4CNBDCE292U*

It only takes a few seconds to share. Many of our best long-term members came through personal recommendations from people like you.

If you have any questions, just email us.

Best regards,

Arnout & Team

THIS COPYRIGHTED MATERIAL IS INTENDED SOLELY FOR USE BY DESIGNATED RECIPIENTS. NO REPRODUCTION, RETRANSMISSION, OR OTHER USE OF THE INFORMATION OR IMAGES IS AUTHORIZED. LEGITIMATE NEWS MEDIA MAY QUOTE REPRESENTATIVE PASSAGES TO REPORT ON MY OPINIONS IN CONTEXT AND WITH FULL ATTRIBUTION. THE ANALYSIS IS DERIVED FROM DATA BELIEVED TO BE ACCURATE, BUT THE ACCURACY OR COMPLETENESS OF THAT DATA CANNOT BE GUARANTEED. IT SHOULD NOT BE ASSUMED THAT OUR ANALYSIS, PAST OR FUTURE, WILL BE PROFITABLE, EQUAL PAST PERFORMANCE, OR GUARANTEE FUTURE PERFORMANCE OR TRENDS. ALL TRADING AND INVESTMENT DECISIONS ARE THE SOLE RESPONSIBILITY OF THE READER. INCLUDING INFORMATION ABOUT MANAGED ACCOUNTS, PROGRAM POSITIONS, AND OTHER INFORMATION IS NOT INTENDED TO BE A RECOMMENDATION OR SOLICITATION. FOR MORE INFORMATION, CONTACT INTELLIGENT INVESTING, LCC AT INFO@INTELLIGENTINVESTING.MARKET. WE RESERVE THE RIGHT TO REFUSE SERVICE TO ANYONE FOR ANY REASON.