# INTELLIGENT INVESTING

# DAILY NEWSLETTER

## STOCK MARKETS, CRYPTOS, GOLD, SILVER, MINERS & OIL
## TRADE ALERTS: ETFs, CRYPTOS & MAGNIFICENT 9




***BY DR. ARNOUT TER SCHURE & ASSOCIATES, 11/09/2026***

*THIS IS A WORKING DOCUMENT. ONCE THE LINK HAS BEEN EMAILED OUT, YOU CAN CHECK BACK AT ANY TIME USING THAT LINK TO SEE IF IT HAS BEEN UPDATED BY CHECKING THE TIMESTAMP:* ***VERSION 1, LAST UPDATED ON 11/09/2026 AT 5:30 PM PST. (FINAL VERSION).***

**JOIN ME ON PEAKBOT** (**DOWN ~$1870** in closed trades since inception on July 17) **III**

STOCK MARKETS **IV**

**DOW/NYSE** IV

**SP500** V

**NDX** VI

**SOX** VII

CRYPTO CURRENCIES & MINERS VIII

**BTC** VIII

**ETH** IX

GOLD, SILVER, MINERS & OIL **X**

**GDX** X

**GOLD** XI

**OIL (BRENT)** XII

**ETF TRADE ALERTS** **XIII**

**MAGNIFICENT 7++ TRADE ALERTS: NOW WITH SPCX!** **XIV**

**CRYPTO TRADE ALERTS** **XV**

**BACKTESTED TRADING SYSTEM PERFORMANCES** **XVI**

**REFERAL PROGRAM** **XVII**

\

# JOIN ME ON PEAKBOT*

**THANK YOU TO ALL OF THOSE WHO ALREADY JOINED ME ON PEAKBOT. SO FAR, I AM DOWN ~$1870 IN CLOSED TRADES SINCE INCEPTION ON JULY 17!**

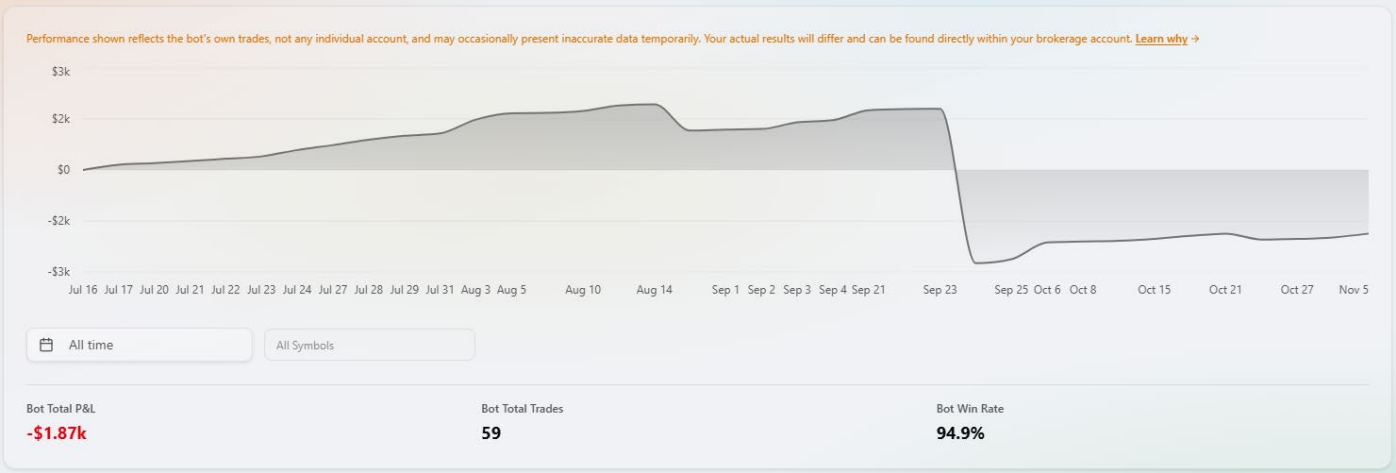


Trade what I trade, without lifting a finger, by connecting your brokerage account through PeakBot to my account: https://peakbot.com/intelligent-investing-bot/. **Starting at $197/month**.

**My goal is to average ~$100/day ($500/week, ~$2,000/month), while knowing not all market environments support** those returns, such as non-trending, sideways markets.

**My strategy gives the market time to validate my Elliott Wave thesis and avoids being a victim of options' time decay (theta) when wrong.** I trade at most 3x per day; positions are rarely >50% of my portfolio; I average down at most 2x (e.g., at the 3rd and 5th waves); and I hedge-trade around a core position if necessary (e.g., at the 2nd and 4th waves). Most trades are swing- or intraday.

**Requirements:**

- $10K investment minimum
- Tradier, Schwab, or Tasty Trade account

Get 3 months for free with this personal Tradier Signup Link: https://trade.tradier.com/raf-open/?mwr=c5d0bb00

IF YOU ARE CONNECTED BUT NO TRADES ARE BEING EXECUTED, MAKE SURE TO ACTIVATE THE TICKERS (SPY, DIA and/or QQQ): **it's your job to activate those tickers**.

CLICK ON "**bots**" in the upper left corner of your PeakBot menu, then click on "**Intelligent Options**" and mark these boxes.
If you don't click/activate them, no trades will be copied!

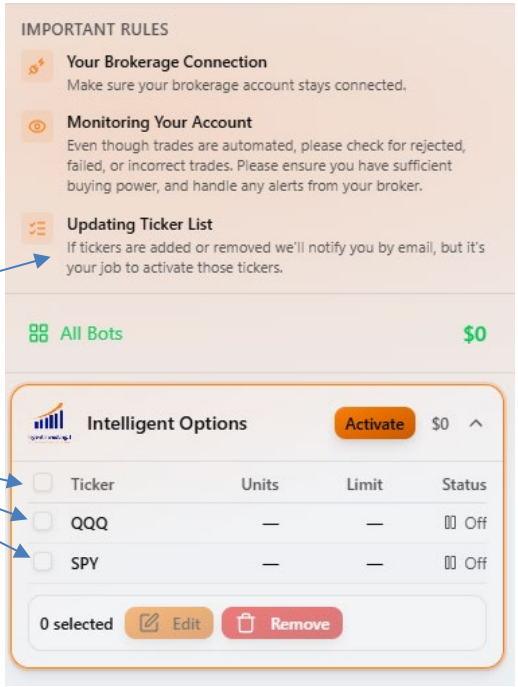


*** Since this is a service provided through 3rd parties, please address all (technical, pricing, etc.) questions, such as "*my trades are not executing,*" directly to them. I just trade. Experience@PeakBot.com, https://tradier.com/contact, https://www.schwab.com/contact-us, https://support.tastytrade.com/s/**

# STOCKMARKET

## DOW JONES INDUSTRIAL AVERAGE (DOW) & NYSE

## Outlook: NEUTRAL

**SUMMARY:** The current price action is unfortunately becoming increasingly difficult to assess due to a lack of follow-through to either side and bizarre, unheard-of price structures. Here are three possibilities I am tracking. Honestly, it is hard to determine which scenario will play out because this market environment is exceptionally difficult to forecast and thus also trade—whipsawing and highly uncertain. Unfortunately, we simply need to give the markets time to provide a clearer, less ambiguous picture. Below are the primary options I am following, assuming one of them is correct. Please note that these counts rely on a strong understanding of Elliott Wave Principle (EWP), given the current complexity. If you would like to deepen your understanding of these setups, I highly recommend taking our EWP course. Lastly, it takes a humble expert to admit uncertainty about the current market, and that is invaluable information: when in doubt, stay out, as it is better to wish you were in than out!

### OPTION 1

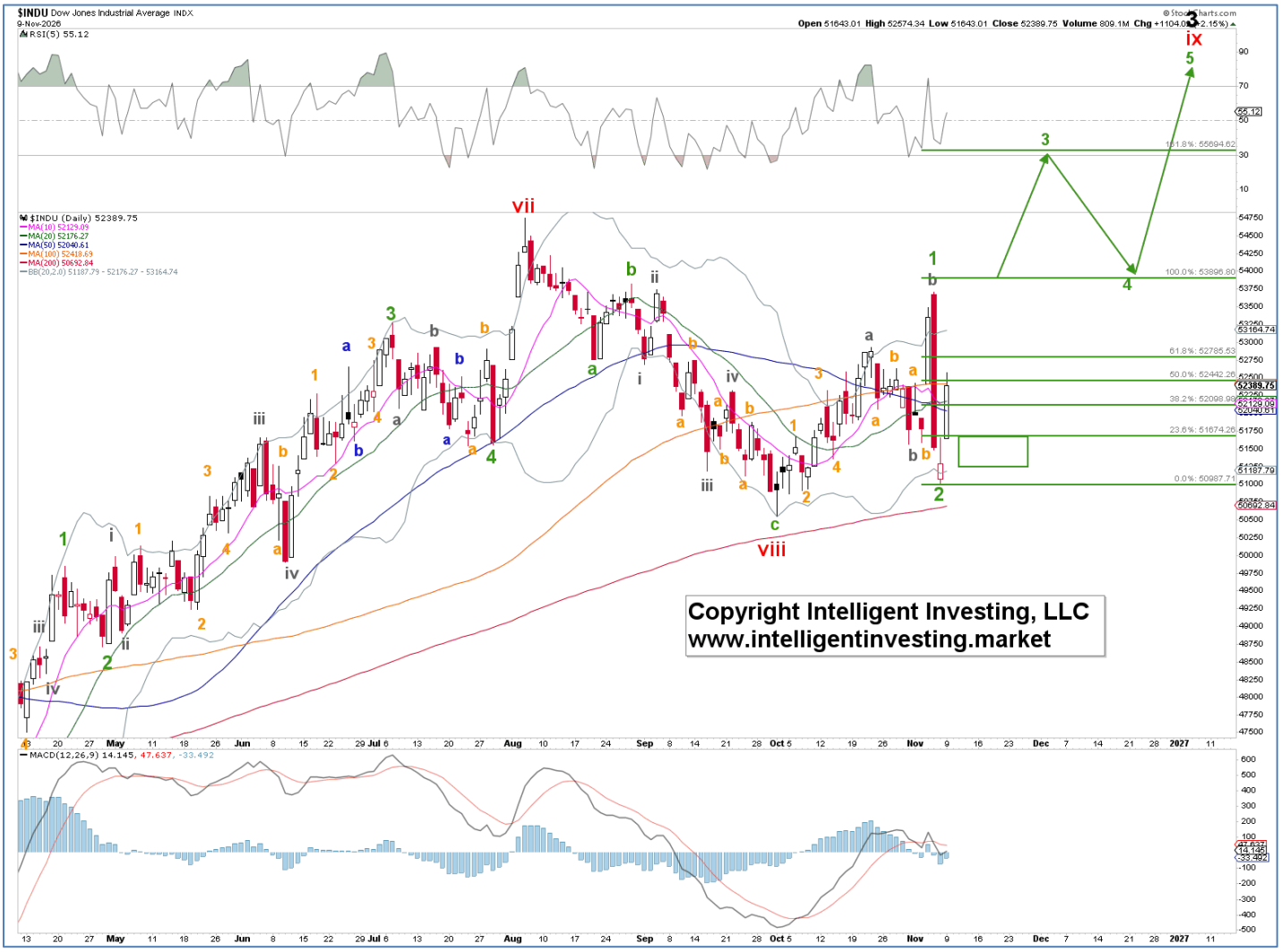

## OPTION 2

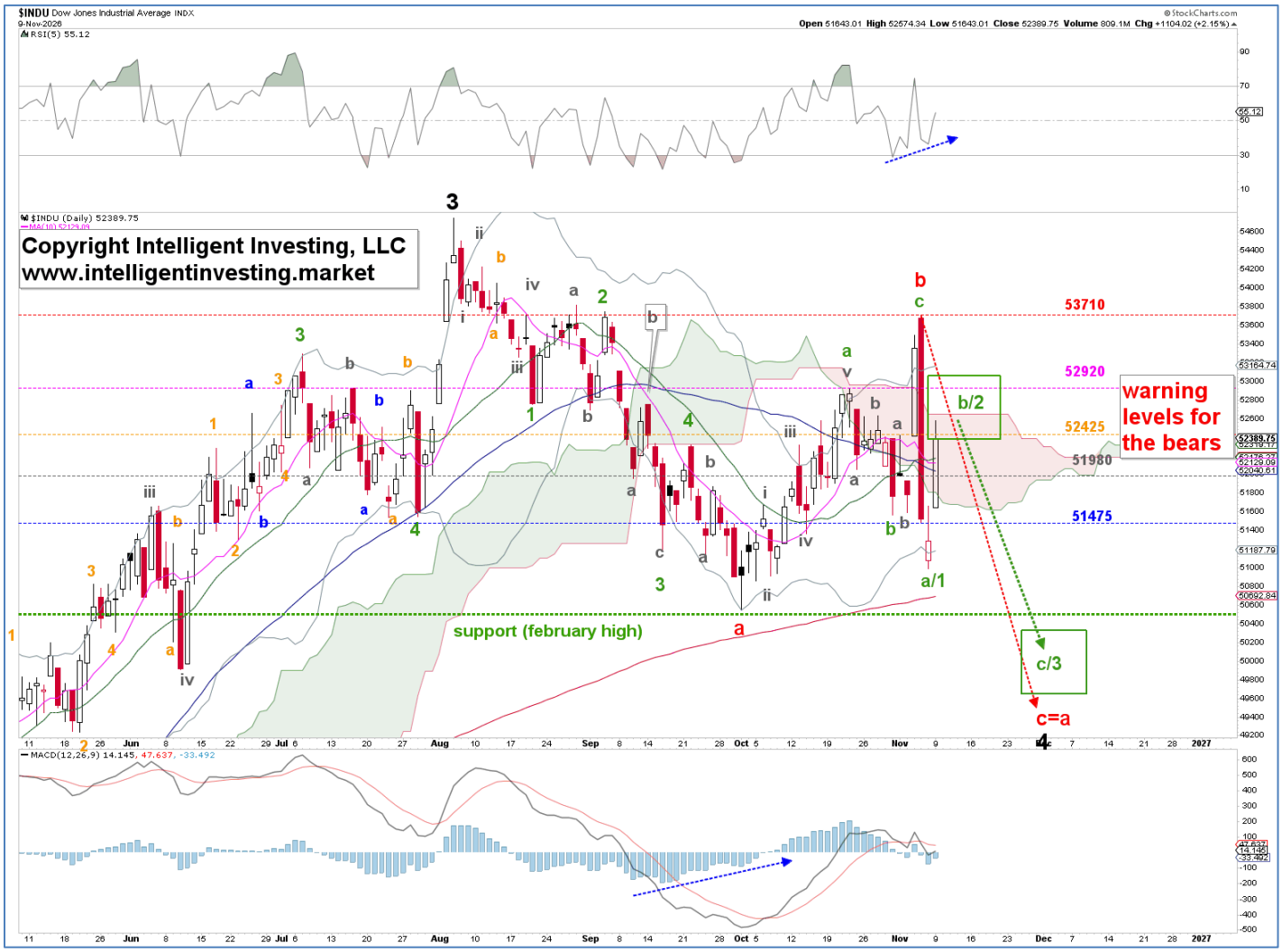
$INDU Dow Jones Industrial Average INDX
9-Nov-2026
Open 51643.01 High 52574.34 Low 51643.01 Close 52389.75 Volume 809.1M Chg +1104.02 (+2.15%)
RSI(5) 55.12
$INDU (Daily) 52389.75
Copyright Intelligent Investing, LLC
www.intelligentinvesting.market
53710
52920
52425
51980
51475
warning levels for the bears
b/2
support (february high)
a/1
c/3
c=a
MACD(12,26,9) 14.145, 47.637, -33.492

## OPTION 3


$INDU Dow Jones Industrial Average INDX
9-Nov-2026
Open 51643.01 High 52574.34 Low 51643.01 Close 52389.75 Volume 809.1M Chg +1104.02 (+2.15%)
RSI(5) 55.12
$INDU (Daily) 52389.75
MA(10) 52129.09
MA(20) 52176.27
MA(50) 52040.61
MA(100) 52418.69
MA(200) 50692.84
BB(20,2.0) 51187.79 - 52176.27 - 53164.74
MACD(12,26,9) 14.145, 47.637, -33.492
warning levels for the Bulls
52508
52293
52029
51663
51342
Copyright Intelligent Investing, LLC
www.intelligentinvesting.market

## S&P500 (SPX)
## Outlook: UNCERTAIN

**SUMMARY: The current price action is unfortunately becoming increasingly difficult to assess due to a lack of follow-through to either side and bizarre, unheard-of price structures. Here are three possibilities I am tracking. Honestly, it is hard to determine which scenario will play out because this market environment is exceptionally difficult to forecast and thus also trade—whipsawing and highly uncertain. Unfortunately, we simply need to give the markets time to provide a clearer, less ambiguous picture. Below are the primary options I am following, assuming one of them is correct. Please note that these counts rely on a strong understanding of Elliott Wave Principle (EWP), given the current complexity. If you would like to deepen your understanding of these setups, I highly recommend taking our EWP course. Lastly, it takes a humble expert to admit uncertainty about the current market, and that is invaluable information: <u>when in doubt, stay out, as it is better to wish you were in than out!</u>**

**OPTION 1A, 1B**



OPTION 2

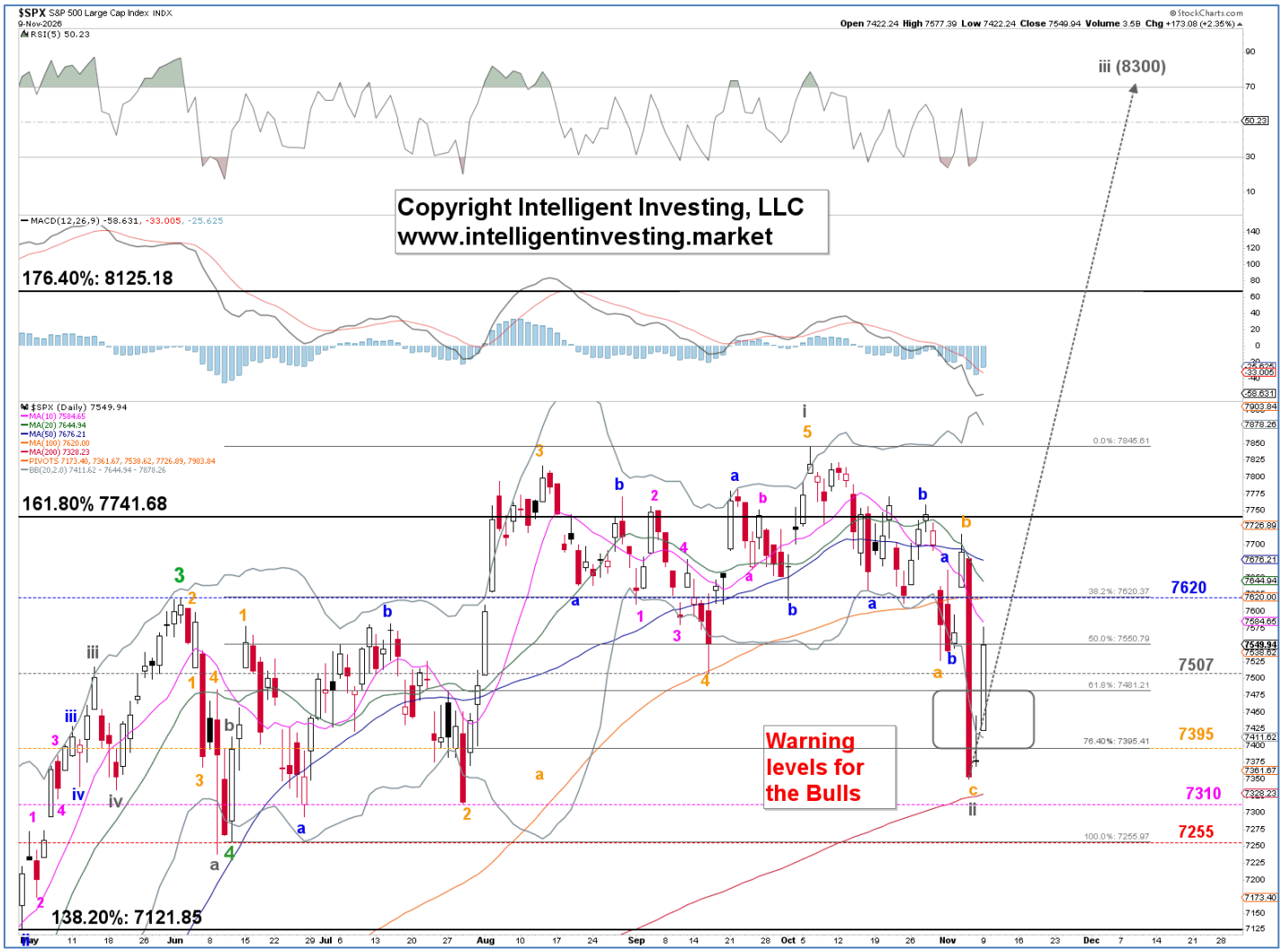
$SPX S&P 500 Large Cap Index INDX
9-Nov-2026
Open 7422.24 High 7577.39 Low 7422.24 Close 7549.94 Volume 3.5B Chg +173.08 (+2.35%)
RSI(5) 50.23
MACD(12,26,9) -58.631, -33.005, -25.625
$SPX (Daily) 7549.94
MA(10) 7584.65
MA(20) 7644.94
MA(50) 7676.21
MA(100) 7620.00
MA(200) 7328.23
PIVOTS 7173.40, 7361.67, 7538.62, 7726.89, 7903.84
BB(20,2.0) 7411.62 - 7644.94 - 7878.26
iii (8300)
Copyright Intelligent Investing, LLC
www.intelligentinvesting.market
176.40%: 8125.18
161.80% 7741.68
138.20%: 7121.85
0.0%: 7845.61
38.2%: 7620.37
50.0%: 7550.79
61.8%: 7481.21
76.40%: 7395.41
100.0%: 7255.97
7620
7507
7395
7310
7255
Warning levels for the Bulls
May
Jun
Jul
Aug
Sep
Oct
Nov
Dec

## NASDAQ100/NASDAQ (NDX/NAS)
## Outlook: UNCERTAIN.

**SUMMARY: The current price action is difficult to assess because it lacks follow-through to either side. While the NASDAQ can count as having completed its C-wave, which would align with the SOX, there are issues with the NDX; however, we slice and dice it, so here are three possibilities I am tracking. Honestly, it is hard to determine which scenario will play out because this market environment is exceptionally difficult to forecast and thus also trade—whipsawing and highly uncertain. Unfortunately, we simply need to give the markets time to provide a clearer, less ambiguous picture. Below are the primary options I am following, assuming one of them is correct. Please note that these counts rely on a strong understanding of Elliott Wave Principle (EWP), given the current complexity. If you would like to deepen your understanding of these setups, I highly recommend taking our EWP course. Lastly, it takes a humble expert to admit uncertainty about the current market, and that is invaluable information: when in doubt, stay out, as it is better to wish you were in than out!**

### NASDAQ COULD BE A COMPLETED ENDING DIAGONAL C-WAVE, BUT THAT DOES NOT WORK FOR THE NDX…







### SO THE BEST COMPROMISE WOULD BE THIS PATH



## SEMICONDUCTOR INDEX (SOX)
## Outlook: CORRECTION COULD BE COMPLETE.

**SUMMARY: WHILE A FIVE -WAVE C-WAVE WOULD HAVE BEEN PERFECT, AN (ORANGE) a-b-c FROM THE GRAY W-b HIGH SUFFICES AS WELL.**

**WAVE LABEL KEY:**

| [W-3] Major Impulse | [W-iv] Intermediate Corrective | [W-c] Minor impulse | [W-c] Minute impulse | [W-1,2,3,4,5] Micro impulse | 11721 Invalidation level | 8100+/-300 Fib target zone |
|---|---|---|---|---|---|---|

**CURRENT WAVE POSITION**

On Friday, we **expected** "*the current decline to subdivide into five (orange) waves targeting ideally 8100+/-400 for an extended W-c (~1.236x a instead of c=a). W-4 is now underway and may have already topped. A drop below Thursday's low targets 7800-8400.*" Today the index barged right through the ideal W-4 target zone (blue box), making it less likely. So the low may already be in place.

**WARNING LEVELS are shown on the chart. Percentages (%) indicate the chance the uptrend or downtrend is over.**

| Radar lock (20%) | Shot across the bow (40%) | 1st hit Caution (60%) | 2nd hit critical (80%) | 3rd hit, ship sinks (100%) |
|---|---|---|---|---|

### ELLIOTT WAVE DAILY Charts With Key Technical Indicators



# CRYPTO CURRENCIES

## BITCOIN (BTC)

**Outlook: Medium-term (weeks to ~6 months): BULLISH. Short-term (days to ~2 weeks): NEUTRAL.**

SUMMARY: ADJUSTED WAVE COUNT STILL POINTS TOWARDS A MAJOR BOTTOM FORMING

WAVE LABEL KEY:

| [W-v] Intermediate Impulse | [W-2] Minor Corrective | [W-c] Minute impulse | [W-1,2,3,4,5] Micro impulse | 84800 Invalidation level | 73000+/-1000 Fib target zone |
|---|---|---|---|---|---|

CURRENT WAVE POSITION

It reached the slightly lowered target zone, and it still counts best as wrapping up its final ORANGE 5th wave. Above this week's high (~81090) and W-2 is likely complete.

WARNING LEVELS are shown on the chart. Percentages (%) indicate the chance the uptrend is over.

| Radar lock (20%) | Shot across the bow (40%) | 1st hit Caution (60%) | 2nd hit critical (80%) | 3rd hit, ship sinks (100%) |
|---|---|---|---|---|

### ELLIOTT WAVE DAILY Chart With Key Technical Indicators

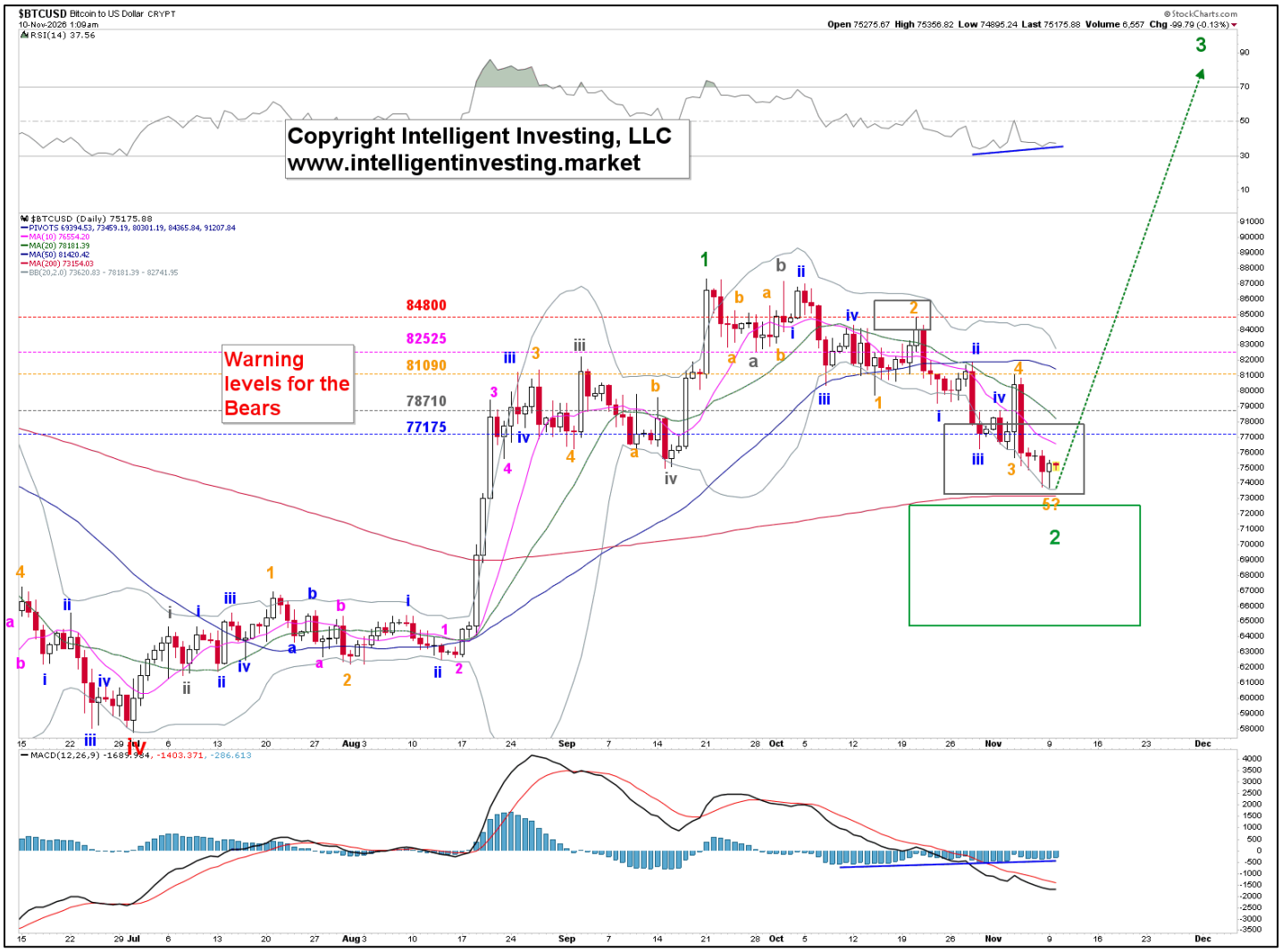

## ETHEREUM (ETH)

**Outlook: Medium-term (weeks to ~6 months) BULLISH. Short-term (days to ~2 weeks) NEUTRAL.**

SUMMARY: ADJUSTED WAVE COUNT STILL POINTS TOWARDS A MAJOR BOTTOM FORMING

### WAVE LABEL KEY

| [W-5] Major Impulse Wave | [W-ii] Intermediate corrective | [W-c] Minor corrective | 2358 Invalidation level | $5500+ Fib target zone |
|---|---|---|---|---|

### CURRENT WAVE POSITION

It reached the target zones, and it still counts best as wrapping up its final waves in what counts best as a triple zigzag 😵. Above last week's high and **W-ii** is likely complete.

WARNING LEVELS are shown on the chart. Percentages (%) indicate the chance the uptrend is over.

| Radar lock (20%) | Shot across the bow (40%) | 1st hit Caution (60%) | 2nd hit critical (80%) | 3rd hit, ship sinks (100%) |
|---|---|---|---|---|

### ELLIOTT WAVE DAILY Chart With Key Technical Indicators

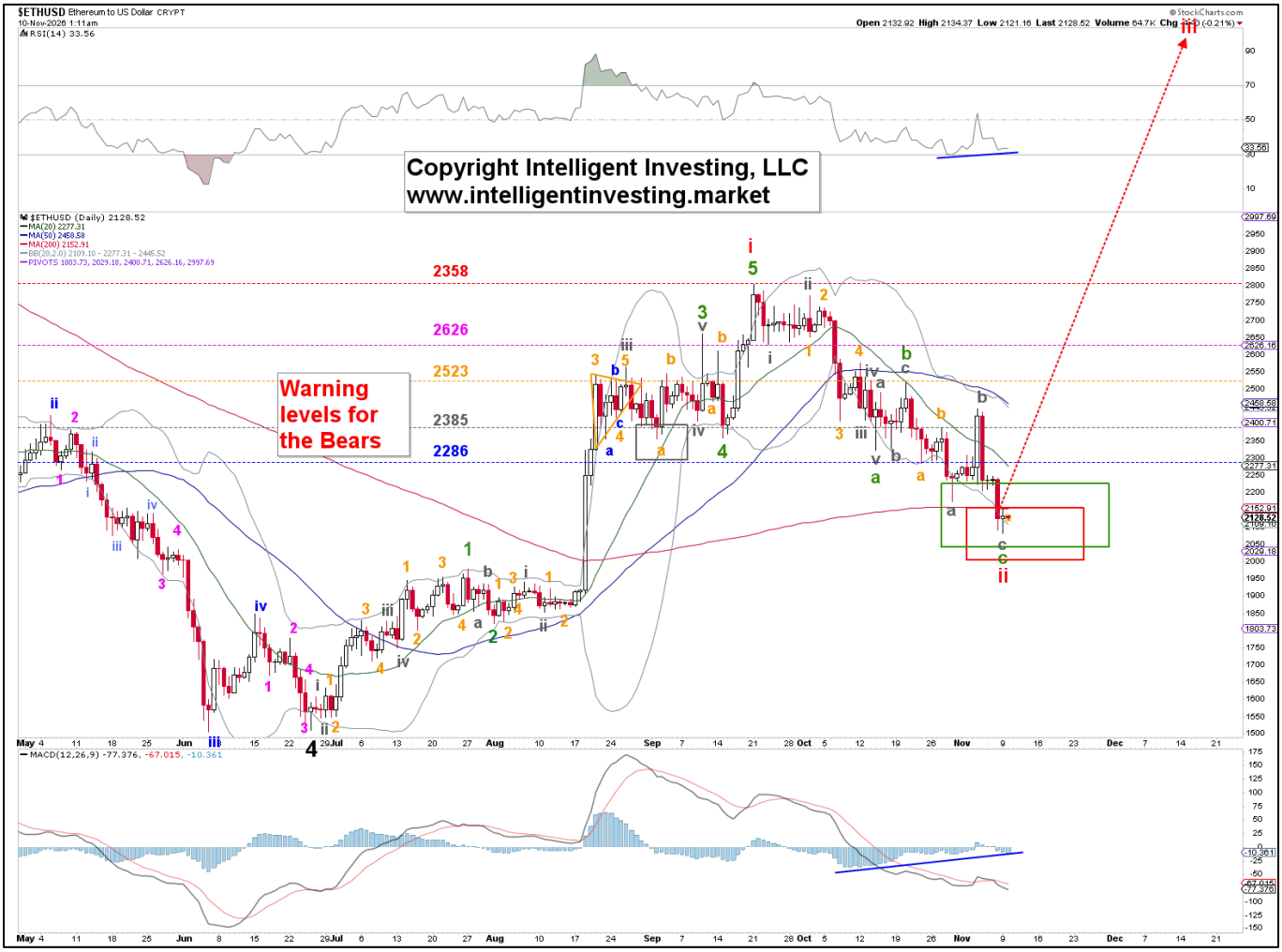

# GOLD, MINERS & OIL

## GOLD MINERS (GDX)

**Outlook: Medium-term (weeks to ~6 months) BULLISH. Short-term (days to ~2 weeks) BULLISH.**

SUMMARY: A SUBDIVIDING 1ST WAVE OF THOSE FIVE WAVES IS NOW UNDERWAY, EXPECTING A PULLBACK SOON FOR THE 2ND WAVE

WAVE LABEL KEY: PREFERRED

| [W-5] Major Impulse wave | [W-iii] Intermediate Impulse | [W-1] Minor Impulse | [W-i,ii,iii,iv,v] Minute Impulse | 75.83 Invalidation level | 160+/-10 Fib target zone |
|---|---|---|---|---|---|

CURRENT WAVE POSITION

With today's continued rally, the impulse pattern has been confirmed, and GDX should be in W-v of W-1, with last Thursday's high and low as W-iii and W-iv of W-1. As long as the October low holds, we're in good shape.

WARNING LEVELS are shown on the chart. Percentages (%) indicate the chance the uptrend is over.

| Radar lock (20%) | Shot across the bow (40%) | 1st hit Caution (60%) | 2nd hit critical (80%) | 3rd hit, ship sinks (100%) |
|---|---|---|---|---|

**ELLIOTT WAVE Charts With Key Technical Indicators**

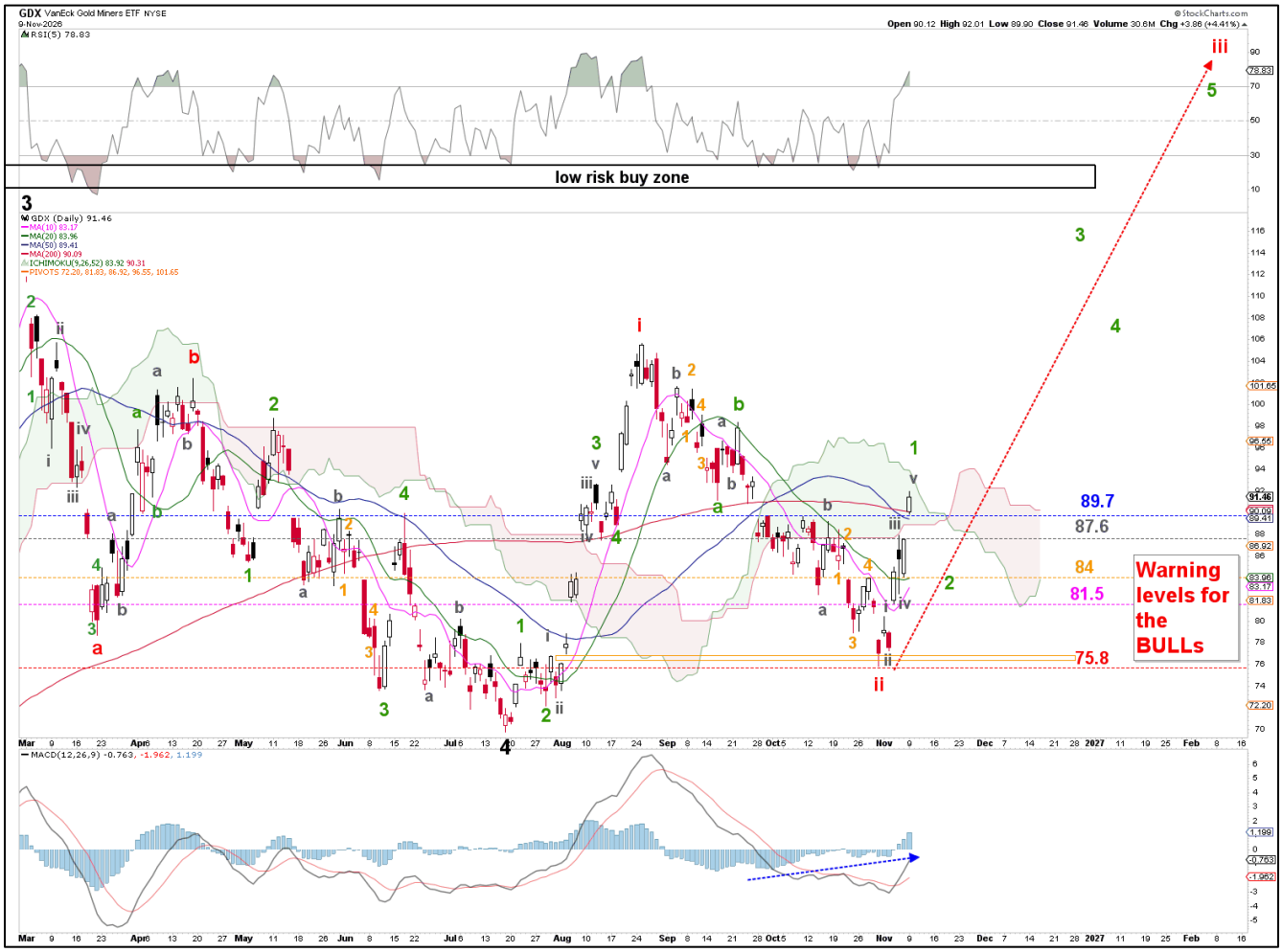

## GOLD (GLD)

**Outlook: Medium-term (weeks to ~6 months) BULLISH. Short-term (days to ~2 weeks) BULLISH.**

SUMMARY: THE 5TH WAVE (A FIVE-WAVE MOVE BY ITSELF) IS MOST LIKELY GETTING STARTED WITH A SUBDIVIDING 1ST WAVE OF THOSE FIVE WAVES NOW UNDERWAY

### WAVE LABEL KEY GOLD

| [W-5] Major Impulse wave | [W-i] Intermediate Impulse | [W-1,2,3,4,5] Minor Corrective | [W-i,ii,iii,iv,v] Minute Impulse | 3870 Invalidation level | ~6000 Fib target zone |
|---|---|---|---|---|---|

### CURRENT WAVE POSITION

Getting very close to confirmation of the impulse pattern, and GOLD should still be in **W-1**, with last Wednesday's high as **W-iii** and last Thursday's low as **W-iv** of **W-1** to be followed by a final **W-iv** of **W-1**, which should be underway. Thus, as long as the October low holds, we're in good shape for an impulse higher.

**WARNING LEVELS are shown on the chart. Percentages (%) indicate the chance the uptrend is over.**

| Radar lock (20%) | Shot across the bow (40%) | 1st hit Caution (60%) | 2nd hit critical (80%) | 3rd hit, ship sinks (100%) |
|---|---|---|---|---|

### ELLIOTT WAVE DAILY Chart With Key Technical Indicators:



## BRENT (OIL, UCO, USO).

## Outlook: Medium-term (weeks to ~6 months): BULLISH. Short-term (days to ~2 weeks): NEUTRAL

### SUMMARY: CORRECTION UNDERWAY

### CURRENT WAVE POSITION

A larger correction, subdividing into three (green) waves, should be underway. **W-a** is likely almost finished, to be followed by a **W-b** to ideally $105-110 and a **W-c** down to ideally $80-85 as shown.

**WARNING LEVELS are shown on the chart. Percentages (%) indicate the chance the trend is over.**

| Radar lock (20%) | Shot across the bow (40%) | 1st hit Caution (60%) | 2nd hit critical (80%) | 3rd hit, ship sinks (100%) |
|---|---|---|---|---|

### ELLIOTT WAVE DAILY Charts With Key Technical Indicators:

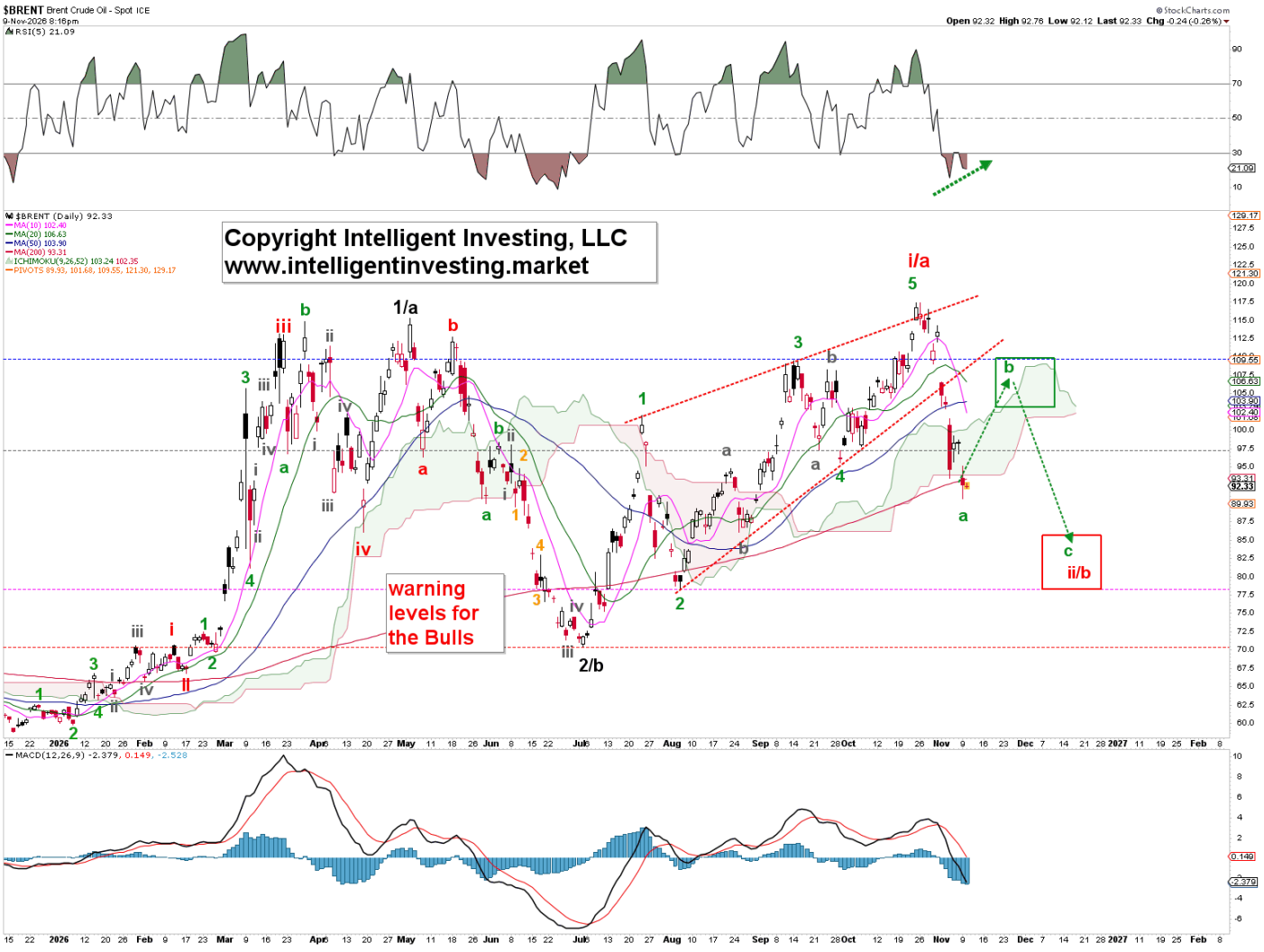

# ETF TRADE ALERTS*

- Short-term System (EoD): Hold time is days to weeks. The trading signal is generated at the EoD.
- Intermediate-term System (EoW): Hold time is weeks to months. The trading signal is generated at the EoW.
- Long-term System (EoM): Hold time is months to years. The trading signal is generated at the EoM.

Green = BUY or SELL,

Purple = Open Position (HOLD),

Yellow = prior action. BUY or SELL),

White = Stay in cash

**DOW JONES* (DIA, other ETFs are DDM, UDOW)**
- Short-term on 11/09: Stay in cash and wait for a new buy signal
- Intermediate-term on 11/06: Stay in cash and wait for a new buy signal

**NDX* (QQQ, other ETFs are QLD, TQQQ)**
- Short-term on 11/09: Stay in cash and wait for a new buy signal
- Intermediate-term on 11/06: Stay in cash and wait for a new buy signal

**S&P500* (SPY, other ETFs are SSO, SPXL)**
- Short-term on 11/09: Stay in cash and wait for a new buy signal
- Intermediate-term on 11/06: Stay in cash and wait for a new buy signal

**SEMI-CONDUCTORS* (SOXX, other ETFs are USD, SOXL).**
- Short-term on 11/09: Stay in cash and wait for a new buy signal
- Intermediate-term on 11/06: Stay in cash and wait for a new buy signal

**S&P600 Small Cap* (IWM, other ETFs are UWM, TNA).**
- Short-term on 11/09: Stay in cash and wait for a new buy signal
- Intermediate-term on 11/06: Stay in cash and wait for a new buy signal

**Bitcoin* (IBIT)**
- Short-term on 11/09: Stay in cash and wait for a new buy signal
- Intermediate-term on 11/06: Stay in cash and wait for a new buy signal

**Ethereum* (ETHE)**
- Short-term on 11/09: Stay in cash and wait for a new buy signal
- Intermediate-term on 11/06: Stay in cash and wait for a new buy signal

## MAGNIFICENT 7++ TRADE ALERTS*

- Short-term System (EoD): Hold time is days to weeks. The trading signal is generated at EoD.
- Intermediate-term System (EoW): Hold time is weeks to months. The trading signal is generated at EoW.
- Long-term System (EoM): Hold time is months to years. The trading signal is generated at EoM.

Green = BUY or SELL,

Purple = Open Position (HOLD),

Yellow = prior action . BUY or SELL),

White = Stay in cash

**AAPL***
- Short-term on 11/09: HOLD the position bought 11/04 at 349.51. UP 0.3%
- Intermediate-term on 11/06: HOLD the position bought 09/25 at 341.07. UP 0.4%

**AMZN***
- Short-term on 11/09: HOLD the position bought 11/04 at 266.03. UP 0.3%
- Intermediate-term on 11/06: Stay in cash and wait for a new buy signal

**GOOG***
- Short-term on 11/09: Stay in cash and wait for a new buy signal.
- Intermediate-term on 11/06: Stay in cash and wait for a new buy signal

**META***
- **Short-term on 11/09: BUY a position. Signal given at 641.37**
- Intermediate-term on 11/06: Stay in cash and wait for a new buy signal

**MSFT***
- Short-term on 11/09: HOLD the position bought 11/04 at 555.8. DOWN 1.9%
- Intermediate-term on 11/06: HOLD the position bought 07/31 at 464.72. UP 14.4% (!)

**NFLX***
- Short-term on 11/09: HOLD the position bought 11/04 at 66.39. DOWN 3.5%
- Intermediate-term on 11/06: Stay in cash and wait for a new buy signal.

**NVDA***
- Short-term on 11/09: Stay in cash and wait for a new buy signal.
- Intermediate-term on 11/06: Stay in cash and wait for a new buy signal

**SPCX***
- Short-term on 11/09: Stay in cash and wait for a new buy signal.
- Intermediate-term on 11/06: Stay in cash and wait for a new buy signal

**TSLA***
- Short-term on 11/09: Stay in cash and wait for a new buy signal.
- Intermediate-term on 11/06: HOLD the position bought 09/11 at 365.44. DOWN 2.3%

# CRYPTOS TRADE ALERTS *

***This is a working document because cryptocurrencies trade 24/7, 365 days a year. Check back daily around 5 pm PST to see if any signals have been updated. We also aim to provide timely updates on weekends, but personal circumstances may prevent us from doing so. We appreciate your patience and understanding.***

- Short-term System (EoD): Hold time is days to weeks. The trading signal is generated at EoD.
- Intermediate-term System (EoW): Hold time is weeks to months. The trading signal is generated at EoW.
- Long-term System (EoM): Hold time is months to years. The trading signal is generated at EoM.

Green = BUY or SELL,

Purple = Open Position (HOLD),

Yellow = prior action . BUY or SELL),

White = Stay in cash

**BinanceCoin (BNB)***

- Short-term on 11/09: Stay in cash and wait for a new buy signal
- Intermediate-term on 11/08: Stay in cash and wait for a new buy signal.

**Bitcoin (BTC)***

- Short-term on 11/09: Stay in cash and wait for a new buy signal
- Intermediate-term on 11/08: Stay in cash and wait for a new buy signal.

**Chainlink (LINK)***

- Short-term on 11/09: Stay in cash and wait for a new buy signal
- Intermediate-term on 11/08: Stay in cash and wait for a new buy signal.

**Ethereum (ETH)***

- Short-term on 11/09: Stay in cash and wait for a new buy signal
- Intermediate-term on 11/08: Stay in cash and wait for a new buy signal.

**Solana (SOL)***

- Short-term on 11/09: Stay in cash and wait for a new buy signal
- Intermediate-term on 11/08: Stay in cash and wait for a new buy signal.

**TRON (TRX)***

- Short-term on 11/09: Stay in cash and wait for a new buy signal
- Intermediate-term on 11/08: Stay in cash and wait for a new buy signal.

## *BACKTESTED TRADING SYSTEM PERFORMANCES

Our new trading systems work best when you apply the compounding principle, which involves reinvesting some or all your profits into the next trade. The more you compound, the better the returns will be. Please review the tables below.

Do not trade positions bought without the system's signals using the system's trading signals. Also, do not enter a position while a trade is already in progress; wait for a new trading signal.

These systems operate entirely independently of our analysis. Do not try to combine or correlate them. They track prices and trends across several parameters, triggering buy, sell, or hold signals based on if/then conditions. Sometimes our analysis is correct while the system is wrong, or vice versa. Both can be right or wrong. Therefore, these systems complement our analyses and represent the ultimate trading experience: simply execute the signal. Trading really is a mindless, boring process of execution. Nothing more, nothing less.

**The code for these trading systems is available for purchase. Please contact us for pricing details. It is written in Pine Script and can be integrated directly with TradingView, Alpaca, or Interactive Brokers (IBKR), enabling it to manage all your trading needs. Any AI, such as GROK or ChatGPT, can quickly translate code into another language if necessary.**

| STARTING CAPITAL $2500, COMPOUNDING STRATEGY (REINVEST PROFITS), LONG ONLY | | | | | | |
|---|---|---|---|---|---|---|
| SYSTEM | TICKER | START DATE | TD RETURN | | AVERAGE | |
| | | | USD ($) | PERCENTAGE (%) | HOLDING PERIOD | NR OF TRADES/YEAR |
| SHORT TERM | TQQQ | 2/23/2010 | $38,327.48 | 1433% | 10 DAYS | 16 |
| INTERMEDIATE TERM | QLD | 8/14/2006 | $20,518.00 | 721% | 11 WEEKS | 3 |
| LONG-TERM | QQQ | 10/1/1999 | $38,615.44 | 1445% | 18 MONTHS | 1 |

| Year: 2025 | | SYSTEM | | |
|---|---|---|---|---|
| STOCK | Short-term | Intermediate-term | Long-term* | Buy-n-Hold (2025) |
| AAPL | -11.4% | 1.8% | 18.0% | 9.1% |
| AMZN | -1.5% | -8.7% | 46.2% | 5.2% |
| GOOGL | 37.4% | 89.6% | 91.2% | 66.0% |
| META | 16.7% | 17.6% | 119.0% | 13.1% |
| MSFT | 9.1% | 13.0% | 26.2% | 15.6% |
| NFLX | 12.9% | 11.1% | 116.2% | 5.3% |
| NVDA | 14.1% | 51.5% | 157.6% | 38.9% |
| TSLA | 18.1% | 26.4% | 100.9% | 11.4% |

**Past performance is no guarantee of future results. The trading systems' signals are derived from data believed to be accurate, but such accuracy or completeness cannot be guaranteed. It should not be assumed that such signals, past or future, will be profitable, equal past performance, or ensure future performance or trends, primarily since a human writes these emails and may contain errors and omissions. LAST GENERATED 06/12/2026.*

## REFERAL PROGRAM

*Thank you for being a loyal member.*

*We've simplified our referral program to make it much more rewarding: Share the referral link below with friends, family, or colleagues. When they sign up and become a paid member, you both get 50% off for two months. The more you refer, the more you save!*

*Your unique referral links:*

***DAILY NEWSLETTER**: https://www.paypal.com/cgi-bin/webscr?cmd=_s-xclick&hosted_button_id=7QY6NWS2UN4H8.*

***MONTHLY NEWSLETTER:** https://www.paypal.com/cgi-bin/webscr?cmd=_s-xclick&hosted_button_id=JB4CNBDCE292U*

*It only takes a few seconds to share. Many of our best long-term members came through personal recommendations from people like you.*

*If you have any questions, just email us.*

*Best regards,*

*Arnout & Team*

***THIS COPYRIGHTED MATERIAL IS INTENDED SOLELY FOR USE BY DESIGNATED RECIPIENTS. NO REPRODUCTION, RETRANSMISSION, OR OTHER USE OF THE INFORMATION OR IMAGES IS AUTHORIZED. LEGITIMATE NEWS MEDIA MAY QUOTE REPRESENTATIVE PASSAGES TO REPORT ON MY OPINIONS IN CONTEXT AND WITH FULL ATTRIBUTION. THE ANALYSIS IS DERIVED FROM DATA BELIEVED TO BE ACCURATE, BUT THE ACCURACY OR COMPLETENESS OF THAT DATA CANNOT BE GUARANTEED. IT SHOULD NOT BE ASSUMED THAT OUR ANALYSIS, PAST OR FUTURE, WILL BE PROFITABLE, EQUAL PAST PERFORMANCE, OR GUARANTEE FUTURE PERFORMANCE OR TRENDS. ALL TRADING AND INVESTMENT DECISIONS ARE THE SOLE RESPONSIBILITY OF THE READER. INCLUDING INFORMATION ABOUT MANAGED ACCOUNTS, PROGRAM POSITIONS, AND OTHER INFORMATION IS NOT INTENDED TO BE A RECOMMENDATION OR SOLICITATION. FOR MORE INFORMATION, CONTACT INTELLIGENT INVESTING, LCC AT INFO@INTELLIGENTINVESTING.MARKET. WE RESERVE THE RIGHT TO REFUSE SERVICE TO ANYONE FOR ANY REASON.***