INTELLIGENT INVESTING

DAILY NEWSLETTER

STOCK MARKETS, CRYPTOS, GOLD, SILVER, MINERS & OIL
TRADE ALERTS: ETFs, CRYPTOS & MAGNIFICENT 9



BY DR. ARNOUT TER SCHURE & ASSOCIATES, 11/05/2026

THIS IS A WORKING DOCUMENT. ONCE THE LINK HAS BEEN EMAILED OUT, YOU CAN CHECK BACK AT ANY TIME USING THAT LINK TO SEE IF IT HAS BEEN UPDATED BY CHECKING THE TIMESTAMP: ***VERSION 1, LAST UPDATED ON 11/05/2026 AT 1:45 PM PST. (FINAL VERSION).***

JOIN ME ON PEAKBOT (**DOWN ~$1870** in closed trades since inception on July 17) **III**

STOCK MARKETS **IV**

DOW/NYSE IV

SP500 V

NDX VI

SOX VII

CRYPTO CURRENCIES & MINERS VIII

BTC VIII

ETH IX

GOLD, SILVER, MINERS & OIL **X**

GDX X

GOLD XI

OIL (BRENT) XII

ETF TRADE ALERTS **XIII**

MAGNIFICENT 7++ TRADE ALERTS: NOW WITH SPCX! **XIV**

CRYPTO TRADE ALERTS **XV**

BACKTESTED TRADING SYSTEM PERFORMANCES **XVI**

REFERAL PROGRAM **XVII**

\

JOIN ME ON PEAKBOT*

THANK YOU TO ALL OF THOSE WHO ALREADY JOINED ME ON PEAKBOT. SO FAR, I AM DOWN ~$1870 IN CLOSED TRADES SINCE INCEPTION ON JULY 17!

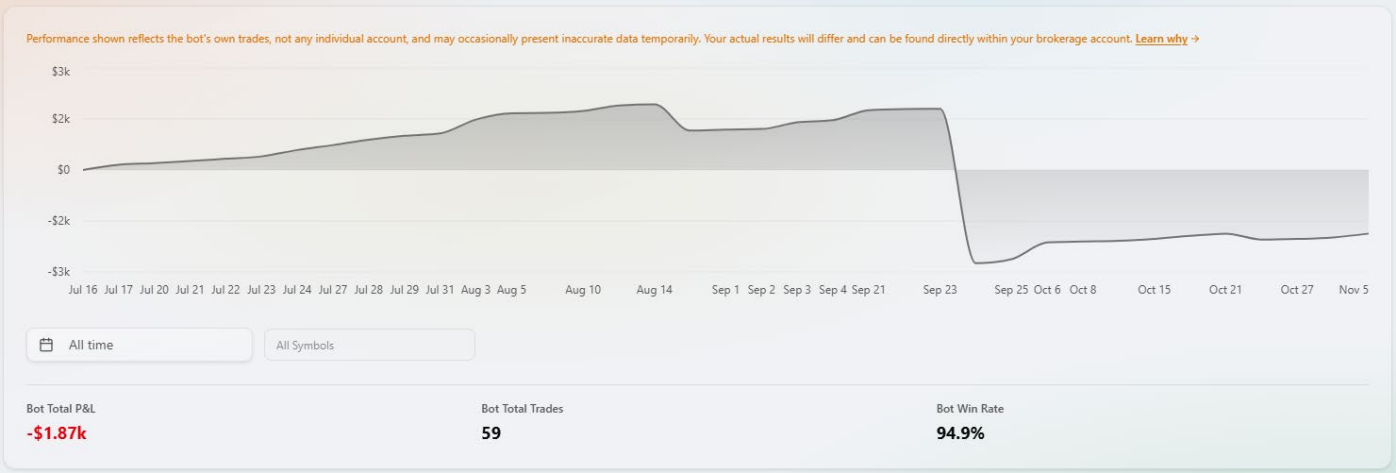

Trade what I trade, without lifting a finger, by connecting your brokerage account through PeakBot to my account: https://peakbot.com/intelligent-investing-bot/. **Starting at $197/month**.

My goal is to average ~$100/day ($500/week, ~$2,000/month), while knowing not all market environments support those returns, such as non-trending, sideways markets.

My strategy gives the market time to validate my Elliott Wave thesis and avoids being a victim of options' time decay (theta) when wrong. I trade at most 3x per day; positions are rarely >50% of my portfolio; I average down at most 2x (e.g., at the 3rd and 5th waves); and I hedge-trade around a core position if necessary (e.g., at the 2nd and 4th waves). Most trades are swing- or intraday.

Requirements:

- $10K investment minimum
- Tradier, Schwab, or Tasty Trade account

Get 3 months for free with this personal Tradier Signup Link: https://trade.tradier.com/raf-open/?mwr=c5d0bb00

IF YOU ARE CONNECTED BUT NO TRADES ARE BEING EXECUTED, MAKE SURE TO ACTIVATE THE TICKERS (SPY, DIA and/or QQQ): **it's your job to activate those tickers**.

CLICK ON "**bots**" in the upper left corner of your PeakBot menu, then click on "**Intelligent Options**" and mark these boxes.
If you don't click/activate them, no trades will be copied!

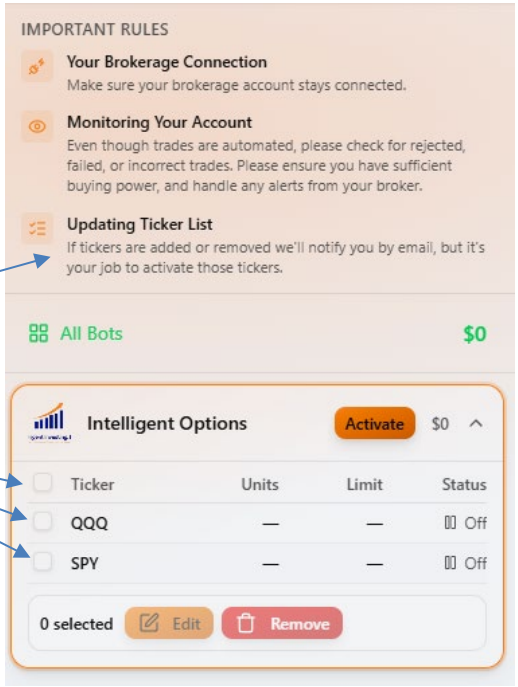

*** Since this is a service provided through 3rd parties, please address all (technical, pricing, etc.) questions, such as "*my trades are not executing,*" directly to them. I just trade. Experience@PeakBot.com, https://tradier.com/contact, https://www.schwab.com/contact-us, https://support.tastytrade.com/s/**

STOCKMARKET

DOW JONES INDUSTRIAL AVERAGE (DOW) & NYSE

Outlook: Medium-term (weeks to ~6 months) BULLISH. Short-term (days to ~2 weeks) BEARISH

SUMMARY: THE INDEX MOVED TO THE ALTERNATE COUNT, AND IT SHOULD NOW BE IN ITS C WAVE

WAVE LABEL KEY: BEARISH COUNT

[W-4] Major Corrective Wave	[W-c] Intermediate Corrective	[W-1,2,3,4,5] Minor Impulse	54744 Invalidation level	49500+/-500 Fib target zone

CURRENT WAVE POSITION

The DOW annihilated the preferred count, aka "we're wrong till proven right" aka "all we can do is anticipate, monitor and adjust," and the alternate count "*the ongoing **W-4**, with **W-b** to about 54000 +/- 200 to be followed by a **W-c** down to ~49,500+/-500. But we still need a break below the October 6 low to make this the preferred EWP path***," is now preferred even if the October 6 low is holding for now.

But markets tend to misalign at tops and align at bottoms, and the other indexes are racing towards important lows as well, so then preferring this count makes sense. Besides, the index topped today at 53710, right at the **W-b** target zone (off by a whopping 80p 😉) and reversed incredibly hard. Thus, **W-c** of **W-4** to ideally 49,500+/-500 should now be underway. I have no bullish alternative for now, as I have a hard time finding a bullish wave count, other than maybe an ending diagonal, but I have 0 indication that one is operable.

WARNING LEVELS are shown on the chart. Percentages (%) indicate the chance the downtrend is over.

Radar lock (20%)	Shot across the bow (40%)	1st hit Caution (60%)	2nd hit critical (80%)	3rd hit, ship sinks (100%)

ELLIOTT WAVE DAILY Charts With Key Technical Indicators

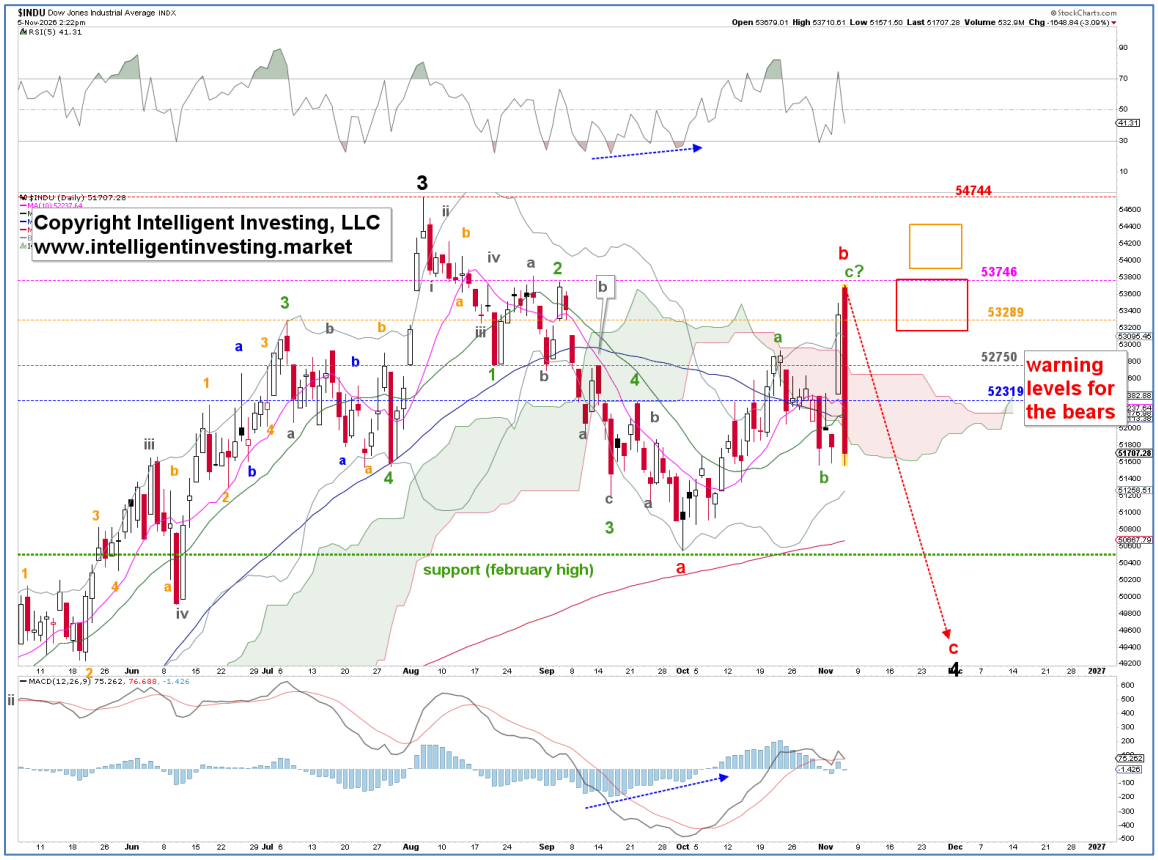

S&P500 (SPX)

Outlook: Medium-term (weeks to ~6 months) BULLISH. Short-term (days to ~2 weeks) BEARISH.

SUMMARY: THE INDEX MOVED TO THE ALTERNATE COUNT, AND IT SHOULD NOW BE IN ITS C WAVE

WAVE LABEL KEY: CHART 2

[W-4 Major Corrective	[W-a,b,c] Intermediate Impulse	[W-C] Minor Impulse	7715 Invalidation level	7150+/-50 Fib target zone

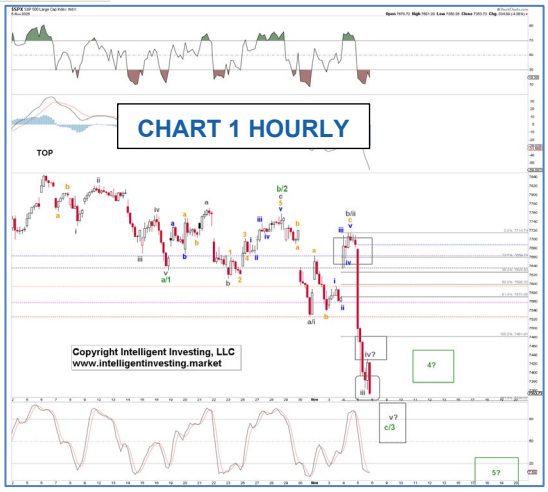

Yesterday we found, "*Last night, futures dropped to 7490 and rallied strongly, with most cash markets opening higher, rallying and closing above 7662. Thus, the correction is most likely over, leaving the cash market with a truncated 5th. Thus, our preferred scenario is that W-ii is complete and W-iii is now underway to ideally ~8300. The alternative is for a wicked B-wave, but we have no indication that is the case, and the hourly chart counts well as a five-wave rally (either from the 7490 low or the actual cash-market low made yesterday). Thus, a brief pullback should not be unexpected before the index rallies higher again.*"

Well, once again, we got the direction right (a brief pullback, shown on yesterday's chart to 7590+/-40), but the magnitude wrong, and thus our preferred view got as those five waves up into yesterday's high were a **c-wave** of **W-b/2**. Our alternative view is now operable, as that "*wicked B-wave, while we had no indication of it yesterday,*" placed itself firmly on the map within 45 min after today's open… Thus, in today's update, we present the hourly (1), daily (2), and weekly (3) charts showing that **W-c** of **W-4** is underway to ideally ~7120. The **c-wave** should subdivide into **five** waves, with **W-3** now underway, followed by a **W-4** and **W-5**. Note the **W-5** target zone overlaps exactly with the **138.20% extension** at 7120. The upper end of the larger 4th wave target zone. BINGO?! Please read the annotation on the daily chart (2) to better understand the overlapping decline, as well as the call for the "failed 5th" and the 2-day rally.

WARNING LEVELS are shown on the chart. Percentages (%) indicate the chance that the trend is over.

Radar lock (20%)	Shot across the bow (40%)	1st hit Caution (60%)	2nd hit: critical (80%)	3rd hit, ship sinks (100%)

ELLIOTT WAVE Charts With Key Technical Indicators

CHART 2 DAILY

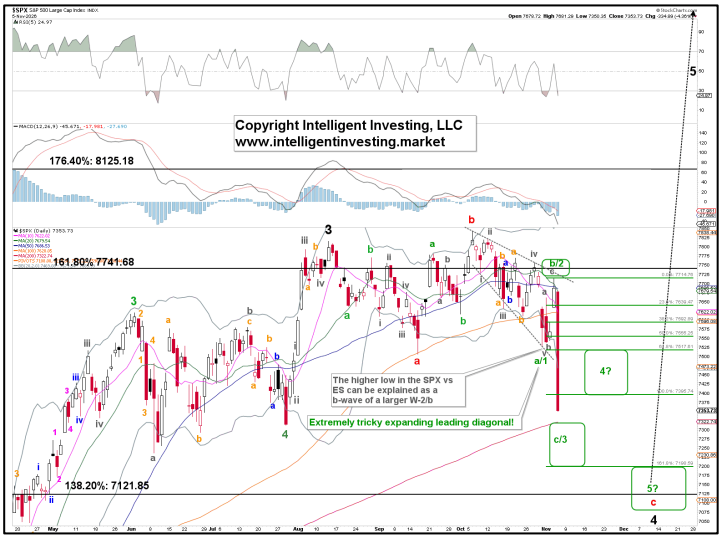

CHART 3 WEEKLY

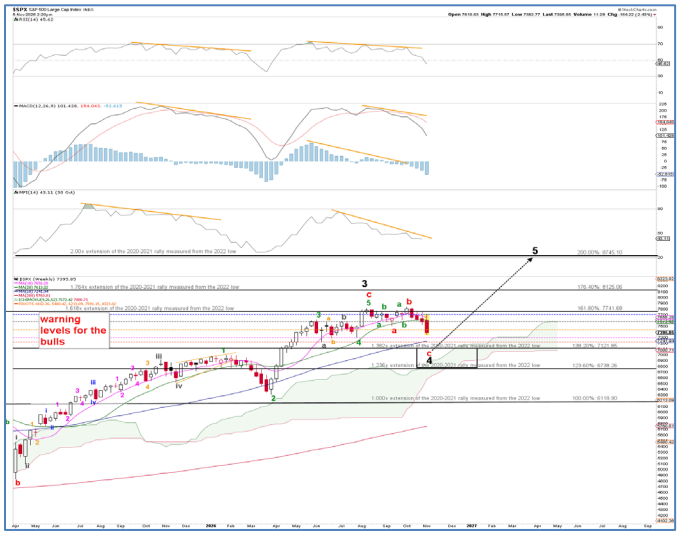

NASDAQ100/NASDAQ (NDX/NAS)

Outlook: Medium-term (weeks to ~6 months) BULLISH. Short-term (days to ~2 weeks) BEARISH.

SUMMARY: AN EXTENDED C-WAVE IS UNDERWAY, BUT THE OVERALL PICTURE/COUNT REMAINS THE SAME.

WAVE LABEL KEY: CHART 1

[W-4] Major Corrective	[W-c] Intermediate Impulse	[W-1,2,3,4,5] Minor Impulse	29848 Invalidation level	25500+/-5250 Fib target zone

CURRENT WAVE POSITION

Yesterday we found, "*Based on today's price action, **W-c** can still be considered underway and nearing the ideal **c=a** target for the NDX, as well as its (blue) symmetry breakdown target. We can also count this W-c lower as a larger ending diagonal (chart 2), with today's high **W-4**, and a final **W-5** to come. But above 29848, this option is off the table, and we can consider **W-5** as underway.*"

Due to today's price action, we must lower the **W-c** target as the **c=a** level has been surpassed. For the NDX, it is now set to around 25,500, while the NAS shows a nice overlap of the **200% extension** (a typical 5th wave target) and the one-degree higher **161.80% extension** (a typical **c-wave** target) at **23300-23190**, respectively.

Overall, the irregular flat **W-4** scenario is alive and well, but it's now an expanded version with **c>a**, while last week we didn't yet know that would be the case. Overall, a major low is forming.

WARNING LEVELS are shown on the chart. Percentages (%) indicate the chance the trend is over.

Radar lock (20%)	Shot across the bow (40%)	1st hit, Caution (60%)	2nd hit, critical (80%)	3rd hit, ship sinks (100%)

ELLIOTT WAVE Charts With Key Technical Indicators

CHART 1 NDX

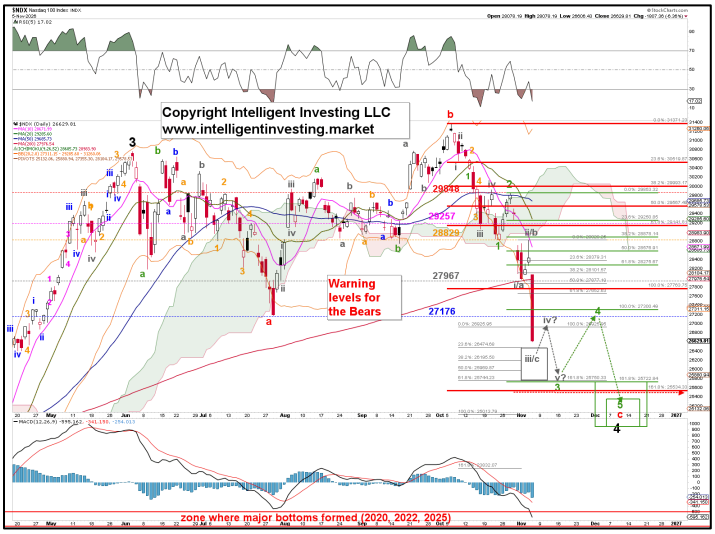

CHART 2 NAS

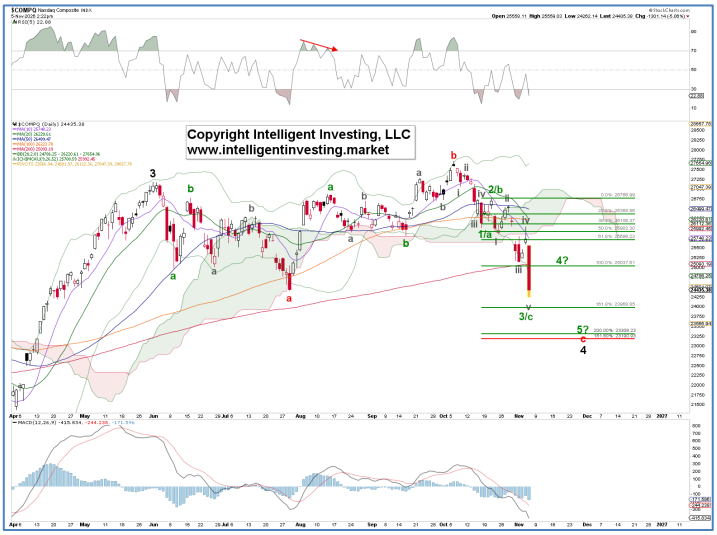

SEMICONDUCTOR INDEX (SOX)

Outlook: Medium-term (weeks to ~6 months) BULLISH. Short-term (days to ~2 weeks) NEUTRAL.

SUMMARY: THE INDEX HAS REACHED THE IDEAL C=A TARGET FOR A STANDARD a-b-c PATTERN FOR A LARGER 4TH WAVE. BUT NO SIGNS OF A REVERSAL YET, SO WE MAY SEE AN EXTENSION.

WAVE LABEL KEY:

[W-3] Major Corrective	**[W-iv]** Intermediate Corrective	**[W-c]** Minor impulse	**11721** Invalidation level	**9000+/-100** Fib target zone

CURRENT WAVE POSITION

Yesterday we found, "*Thus, SOX may try for ~9100 to complete its **W-c** of **W-iv**, from where it can rally for **W-v** to new ATHs*." That level has now been reached with a low of 8997 today, but there are no signs of a reversal yet. The next level to watch is 8900. Below that comes 8500, which will then strongly suggest the current decline is a one-degree higher 4th wave, like the other indexes (**W-4** instead of **W-iv**)

WARNING LEVELS are shown on the chart. Percentages (%) indicate the chance the uptrend or downtrend is over.

Radar lock (20%)	**Shot across the bow (40%)**	**1st hit Caution (60%)**	**2nd hit critical (80%)**	**3rd hit, ship sinks (100%)**

ELLIOTT WAVE DAILY Charts With Key Technical Indicators

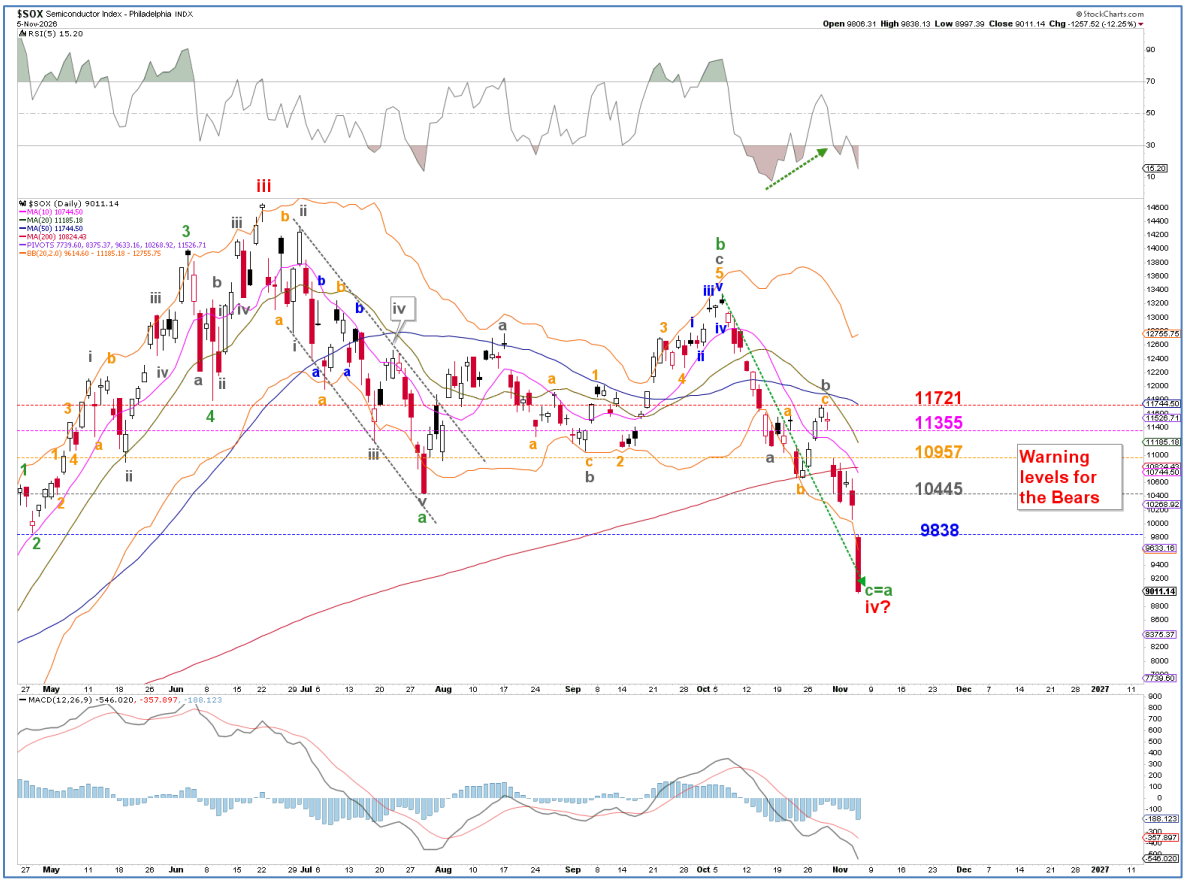

CRYPTO CURRENCIES

BITCOIN (BTC)

Outlook: Medium-term (weeks to ~6 months): BULLISH. Short-term (days to ~2 weeks) NEUTRAL.

SUMMARY: THE CORRECTION IS LIKELY NOT OVER AND IS LIKELY SUBDIVIDING, BUT I NEED MORE PRICE DATA TO UNDERSTAND THE LAST TWO DAYS.

CURRENT WAVE POSITION

Yesterday looked good for the completion of W-5 of W-c of W-2, but today's price action will likely turn the pattern into a double zigzag. That's my best assessment of the price data for now; I will need a few more days to be more certain. So please bear with me, but above yesterday's high: low is in. Below yesterday's llow and the 200d SMA comes into play; possible as low as 67000.

WARNING LEVELS are shown on the chart. Percentages (%) indicate the chance the uptrend is over.

Radar lock (20%)	Shot across the bow (40%)	1st hit Caution (60%)	2nd hit critical (80%)	3rd hit, ship sinks (100%)

ELLIOTT WAVE DAILY Chart With Key Technical Indicators

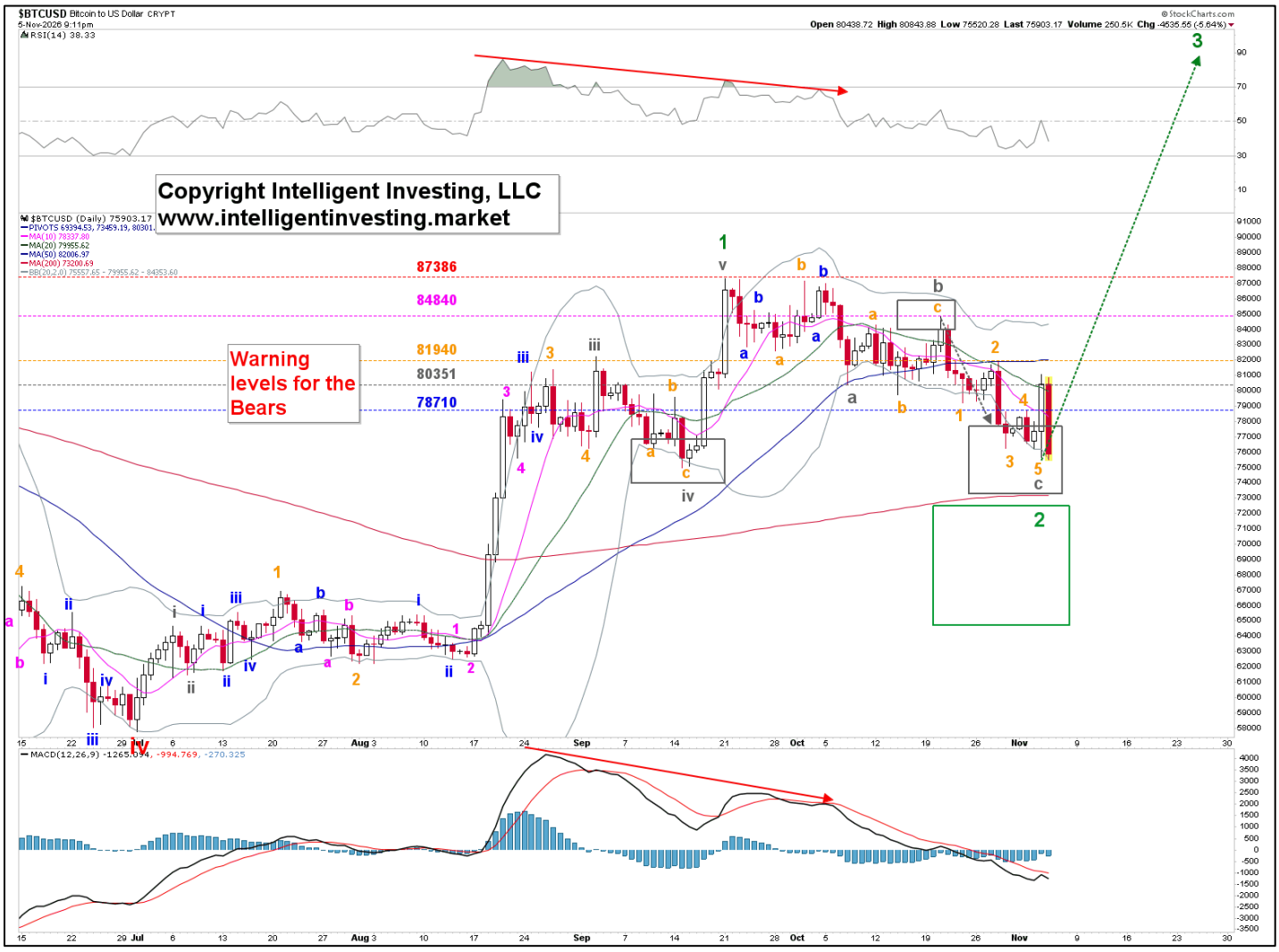

ETHEREUM (ETH)

Outlook: Medium-term (weeks to ~6 months) BULLISH. Short-term (days to ~2 weeks) NEUTRAL.

SUMMARY: THE CORRECTION IS LIKELY NOT OVER AND IS LIKELY SUBDIVIDING, BUT I NEED MORE PRICE DATA TO UNDERSTAND THE LAST TWO DAYS

WAVE LABEL KEY

[W-5]	[W-iii]	[W-1]	2175	$5500+
Major Impulse Wave	Intermediate corrective	Minor corrective	Invalidation level	Fib target zone

CURRENT WAVE POSITION

Yesterday we found, "*Today's strong reaction supports our analyses and that **W-iii** is most likely getting started, contingent on ETH holding above 2175.*" Although 2175 has not been broken, today's price action will likely turn the pattern into a double zigzag. That's my best assessment of the price data for now; I will need a few more days to be more certain. So while we can thus keep the current wave label key (see table), please bear with me over the next few days as we figure this out. But, above yesterday's high: low is in. Conversely, below yesterday's low and 2000 is in play.

WARNING LEVELS are shown on the chart. Percentages (%) indicate the chance the uptrend is over.

Radar lock (20%)	Shot across the bow (40%)	1st hit Caution (60%)	2nd hit critical (80%)	3rd hit, ship sinks (100%)

ELLIOTT WAVE DAILY Chart With Key Technical Indicators

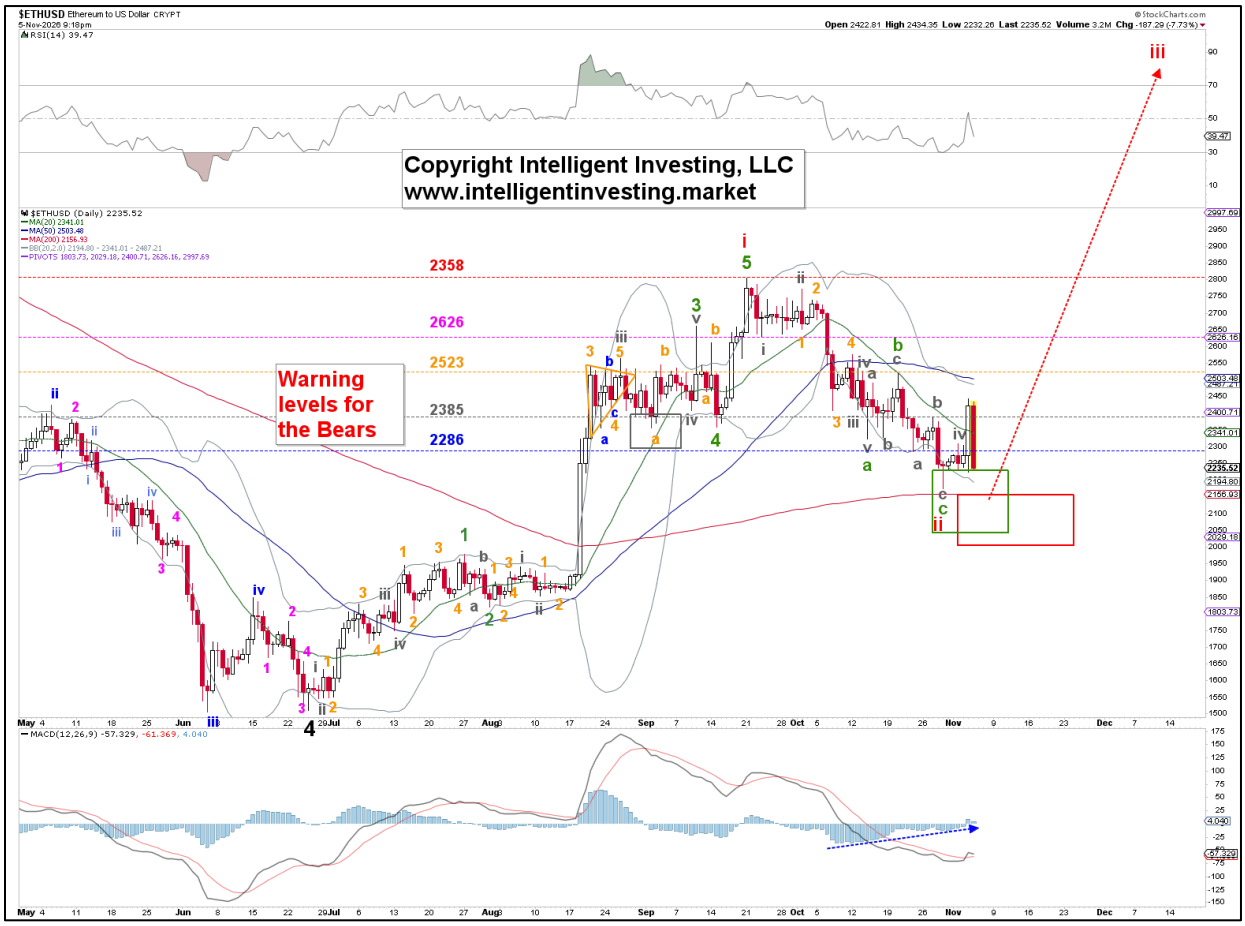

GOLD, MINERS & OIL

GOLD MINERS (GDX)

Outlook: Medium-term (weeks to ~6 months) BULLISH. Short-term (days to ~2 weeks) BULLISH.

SUMMARY: THE 2ND WAVE CORRECTION SHOULD BE COMPLETE AND THE 3RD WAVE IS GETTING STARTED.

WAVE LABEL KEY: PREFERRED

[W-5] Major Impulse wave	[W-iii] Intermediate Impulse	[W-1] Minor Impulse	[W-i,ii,iii,iv,v] Minute Impulse	75.83 Invalidation level	160+/-10 Fib target zone

CURRENT WAVE POSITION

Yesterday we found, "*Today's rally above 83.90 thus strongly suggests **W-iii** is underway, subdividing into five smaller (green) waves, with **W-1** now underway. Thus, as long as the October 30 low at 75.83 holds, we can look for higher prices over the coming weeks to months.*"

With today's continued rally, while everything else is tanking, the impulse pattern is nicely alive and well, and GDX should be in W-v of W-1, with today's high and low as W-iii and W-iv of W-1. As long as the October low holds, we're in good shape.

WARNING LEVELS are shown on the chart. Percentages (%) indicate the chance the uptrend is over.

Radar lock (20%)	Shot across the bow (40%)	1st hit Caution (60%)	2nd hit critical (80%)	3rd hit, ship sinks (100%)

ELLIOTT WAVE Charts With Key Technical Indicators

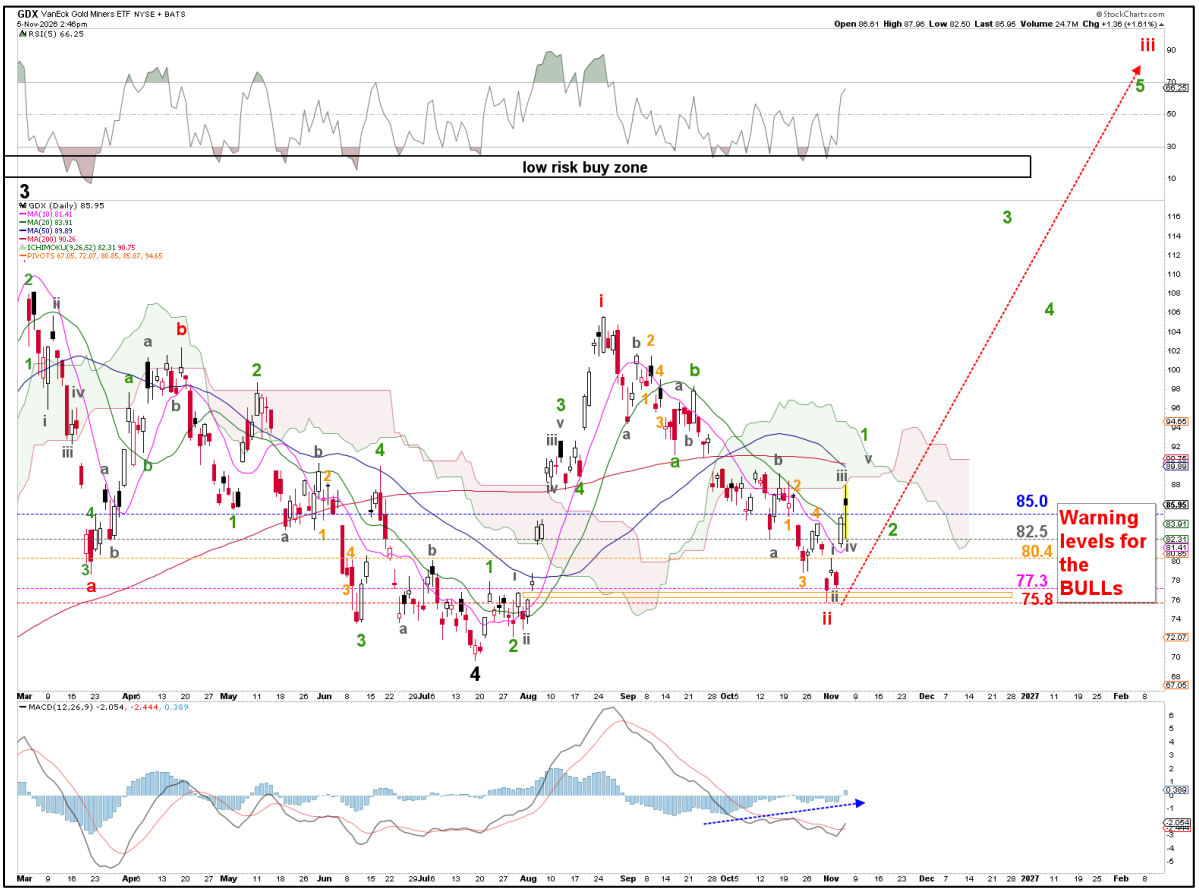

GOLD (GLD)

Outlook: Medium-term (weeks to ~6 months) BULLISH. Short-term (days to ~2 weeks) BULLISH.

SUMMARY: THE LARGER 4TH WAVE CORRECTION SHOULD BE COMPLETE AND THE 5TH WAVE IS GETTING STARTED

WAVE LABEL KEY GOLD

[W-5] Major Impulse wave	[W-i] Intermediate Impulse	[W-1,2,3,4,5] Minor Corrective	3870 Invalidation level	~6000 Fib target zone

CURRENT WAVE POSITION

With today's continued rally, while everything else is tanking, the impulse pattern is nicely alive and well, and GOLD should be in **W-1**, with today's high as **W-iii** and **W-iv** of **W-1** probably soon underway. Thus, as long as the October low holds, we're in good shape for an impulse higher.

WARNING LEVELS are shown on the chart. Percentages (%) indicate the chance the uptrend is over.

Radar lock (20%)	Shot across the bow (40%)	1st hit Caution (60%)	2nd hit critical (80%)	3rd hit, ship sinks (100%)

ELLIOTT WAVE DAILY Chart With Key Technical Indicators:



BRENT (OIL, UCO, USO).

Outlook: Medium-term (weeks to ~6 months): BULLISH. Short-term (days to ~2 weeks): NEUTRAL

SUMMARY: NO CHANGES FROM YESTERDAY.

CURRENT WAVE POSITION

The current pullback has surpassed the ideal, POTENTIAL **W-iv** target zone, and we have reassessed our wave count: either **W-i/a** of **W-3/c** just topped as a leading diagonal (see chart 1), or **W-2/b** continues with a wicked complex **W-b**, now in a **W-c** down to the 40-45 zone. See chart 2. Since the latter is so complex, it is less likely (simple is best 😊)

Only a break below the July low at 70.44 will usher in the latter, while holding the red target zone at ~82.50+/-2.5, followed by a breakout above the recent high, will usher in **W-iii/c.**

Thus, for now, the easy part is over; our warnings were well-timed. Price has dropped too far to allow a **W-iv** and **W-v** scenario, so it is time to adjust: ALL WE CAN DO IS ANTICIPATE, MONITOR, AND ADJUST!

WARNING LEVELS are shown on the chart. Percentages (%) indicate the chance the trend is over.

Radar lock (20%)	Shot across the bow (40%)	1st hit Caution (60%)	2nd hit critical (80%)	3rd hit, ship sinks (100%)

ELLIOTT WAVE DAILY Charts With Key Technical Indicators:

CHART 1 PREFERRED



CHART 2 ALTERNATE

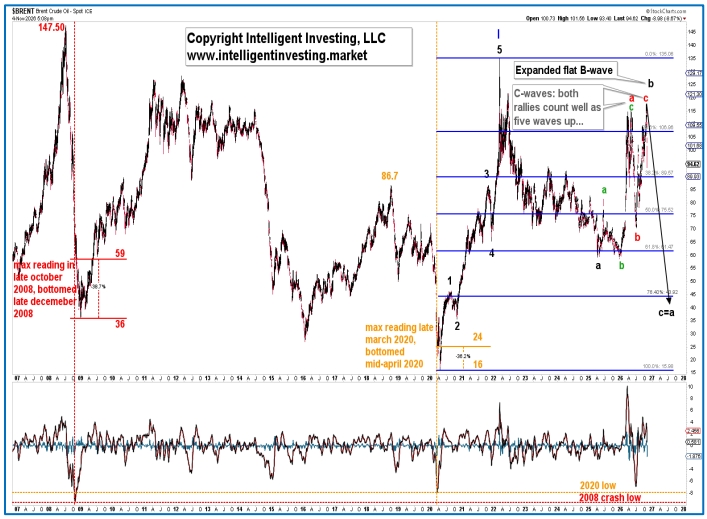

ETF TRADE ALERTS*

- Short-term System (EoD): Hold time is days to weeks. The trading signal is generated at the EoD.
- Intermediate-term System (EoW): Hold time is weeks to months. The trading signal is generated at the EoW.
- Long-term System (EoM): Hold time is months to years. The trading signal is generated at the EoM.

Green = BUY or SELL,

Purple = Open Position (HOLD),

Yellow = prior action. BUY or SELL),

White = Stay in cash

DOW JONES* (DIA, other ETFs are DDM, UDOW)

- **Short-term on 11/05: SELL the position bought 11/04 at 53356. DOWN 3.4%**
- Intermediate-term on 10/30: Stay in cash and wait for a new buy signal

NDX* (QQQ, other ETFs are QLD, TQQQ)

- Short-term on 11/05: Stay in cash and wait for a new buy signal
- Intermediate-term on 10/30: Stay in cash and wait for a new buy signal

S&P500* (SPY, other ETFs are SSO, SPXL)

- Short-term on 11/05: Stay in cash and wait for a new buy signal
- Intermediate-term on 10/30: Stay in cash and wait for a new buy signal

SEMI-CONDUCTORS* (SOXX, other ETFs are USD, SOXL).

- Short-term on 11/05: Stay in cash and wait for a new buy signal
- Intermediate-term on 10/30: Stay in cash and wait for a new buy signal

S&P600 Small Cap* (IWM, other ETFs are UWM, TNA).

- **Short-term on 11/05: SELL the position bought 10/21 at 1675.64. DOWN 0.1%**
- Intermediate-term on 10/30: Stay in cash and wait for a new buy signal

Bitcoin* (IBIT)

- Short-term on 11/05: Stay in cash and wait for a new buy signal
- Intermediate-term on 10/30: SELL the position bought 08/21 at 43.65. DOWN 0.5%

Ethereum* (ETHE)

- **Short-term on 11/05: SELL the position bought 11/04 at 19.37. DOWN 7.2%**
- Intermediate-term on 10/30: Stay in cash and wait for a new buy signal

MAGNIFICENT 7++ TRADE ALERTS*

- Short-term System (EoD): Hold time is days to weeks. The trading signal is generated at EoD.
- Intermediate-term System (EoW): Hold time is weeks to months. The trading signal is generated at EoW.
- Long-term System (EoM): Hold time is months to years. The trading signal is generated at EoM.

Green = BUY or SELL,

Purple = Open Position (HOLD),

Yellow = prior action . BUY or SELL),

White = Stay in cash

AAPL*
- Short-term on 11/05: HOLD the position bought 11/04 at 349.51. DOWN 1.5%
- Intermediate-term on 10/30: HOLD the position bought 09/25 at 341.07. UP 1.1%

AMZN*
- Short-term on 11/05: HOLD the position bought 11/04 at 266.03. DOWN 2.2%
- Intermediate-term on 10/30: Stay in cash and wait for a new buy signal

GOOG*
- Short-term on 11/05: Stay in cash and wait for a new buy signal.
- Intermediate-term on 10/30: Stay in cash and wait for a new buy signal

META*
- Short-term on 11/05: Stay in cash and wait for a new buy signal.
- Intermediate-term on 10/30: Stay in cash and wait for a new buy signal

MSFT*
- Short-term on 11/05: HOLD the position bought 11/04 at 555.8. DOWN 3.6%
- Intermediate-term on 10/30: HOLD the position bought 07/31 at 464.72. UP 12.3% (!)

NFLX*
- Short-term on 11/05: HOLD the position bought 11/04 at 66.39. DOWN 1.3%
- Intermediate-term on 10/30: Stay in cash and wait for a new buy signal.

NVDA*
- Short-term on 11/05: Stay in cash and wait for a new buy signal.
- Intermediate-term on 10/30: Stay in cash and wait for a new buy signal

SPCX*
- Short-term on 11/05: Stay in cash and wait for a new buy signal.
- Intermediate-term on 10/30: Stay in cash and wait for a new buy signal

TSLA*
- Short-term on 11/05: Stay in cash and wait for a new buy signal.
- Intermediate-term on 10/30: HOLD the position bought 09/11 at 365.44. UP 9.2%

CRYPTOS TRADE ALERTS *

This is a working document because cryptocurrencies trade 24/7, 365 days a year. Check back daily around 5 pm PST to see if any signals have been updated. We also aim to provide timely updates on weekends, but personal circumstances may prevent us from doing so. We appreciate your patience and understanding.

- Short-term System (EoD): Hold time is days to weeks. The trading signal is generated at EoD.
- Intermediate-term System (EoW): Hold time is weeks to months. The trading signal is generated at EoW.
- Long-term System (EoM): Hold time is months to years. The trading signal is generated at EoM.

Green = BUY or SELL,

Purple = Open Position (HOLD),

Yellow = prior action . BUY or SELL),

White = Stay in cash

BinanceCoin (BNB)*

- Short-term on 11/05: Stay in cash and wait for a new buy signal
- Intermediate-term on 11/01: SELL the position bought 08/16 at 602.53. UP 19.6% (!)

Bitcoin (BTC)*

- Short-term on 11/05: SELL the position bought 11/04 at 80438. DOWN 5.6%
- Intermediate-term on 11/01: SELL the position bought 08/23 at 77714. UP 0.5%

ChainLink (LINK)*

- Short-term on 11/05: Stay in cash and wait for a new buy signal
- Intermediate-term on 11/01: Stay in cash and wait for a new buy signal.

Ethereum (ETH)*

- **Short-term on 11/05: SELL the position bought 11/04 at 2422. DOWN 7.9%**
- Intermediate-term on 11/01: Stay in cash and wait for a new buy signal.

Solana (SOL)*

- Short-term on 11/05: Stay in cash and wait for a new buy signal
- Intermediate-term on 11/01: Stay in cash and wait for a new buy signal.

TRON (TRX)*

- Short-term on 11/05: Stay in cash and wait for a new buy signal
- Intermediate-term on 11/01: Stay in cash and wait for a new buy signal.

*BACKTESTED TRADING SYSTEM PERFORMANCES

Our new trading systems work best when you apply the compounding principle, which involves reinvesting some or all your profits into the next trade. The more you compound, the better the returns will be. Please review the tables below.

Do not trade positions bought without the system's signals using the system's trading signals. Also, do not enter a position while a trade is already in progress; wait for a new trading signal.

These systems operate entirely independently of our analysis. Do not try to combine or correlate them. They track prices and trends across several parameters, triggering buy, sell, or hold signals based on if/then conditions. Sometimes our analysis is correct while the system is wrong, or vice versa. Both can be right or wrong. Therefore, these systems complement our analyses and represent the ultimate trading experience: simply execute the signal. Trading really is a mindless, boring process of execution. Nothing more, nothing less.

The code for these trading systems is available for purchase. Please contact us for pricing details. It is written in Pine Script and can be integrated directly with TradingView, Alpaca, or Interactive Brokers (IBKR), enabling it to manage all your trading needs. Any AI, such as GROK or ChatGPT, can quickly translate code into another language if necessary.

Year: 2025		SYSTEM				
Index	Short-term	Intermediate-term	Long-term*	Buy-n-Hold (2025	Long-term**	Buy-n-Hold (2023-25)
SPX	8.5%	16.3%	15.8%	16.4%	43.5%	77.6%
NDX	10.5%	19.4%	18.3%	20.2%	69.1%	128.6%
DOW	4.5%	14.9%	9.0%	13.0%	27.2%	45.1%
SOX	20.9%	64.7%	27.7%	42.2%	85.8%	175.4%
* Only one trade (long entry) was executed in 2025						
**Backtesting from 01-01-2023, as the first long trade closed in March 2025 but was entered in 2023						

Year: 2025		SYSTEM		
STOCK	Short-term	Intermediate-term	Long-term*	Buy-n-Hold (2025)
AAPL	-11.4%	1.8%	18.0%	9.1%
AMZN	-1.5%	-8.7%	46.2%	5.2%
GOOGL	37.4%	89.6%	91.2%	66.0%
META	16.7%	17.6%	119.0%	13.1%
MSFT	9.1%	13.0%	26.2%	15.6%
NFLX	12.9%	11.1%	116.2%	5.3%
NVDA	14.1%	51.5%	157.6%	38.9%
TSLA	18.1%	26.4%	100.9%	11.4%

Year: From Inception		SYSTEM		
Index	Short-term	Intermediate-term	Long-term	Buy-n-Hold
SPX	278587.0%	211376.0%	319189.0%	154122.2%
NDX	1484.0%	6417.0%	11477.0%	20375.2%
DOW	2233433.0%	202999.0%	90204.0%	117126.8%
SOX	6265.0%	5739.4%	16174.8%	3226.1%

**Past performance is no guarantee of future results. The trading systems' signals are derived from data believed to be accurate, but such accuracy or completeness cannot be guaranteed. It should not be assumed that such signals, past or future, will be profitable, equal past performance, or ensure future performance or trends, primarily since a human writes these emails and may contain errors and omissions. LAST GENERATED 06/12/2026.*

REFERAL PROGRAM

Thank you for being a loyal member.

We've simplified our referral program to make it much more rewarding: Share the referral link below with friends, family, or colleagues. When they sign up and become a paid member, you both get 50% off for two months. The more you refer, the more you save!

Your unique referral links:

***DAILY NEWSLETTER**: https://www.paypal.com/cgi-bin/webscr?cmd=_s-xclick&hosted_button_id=7QY6NWS2UN4H8.*

***MONTHLY NEWSLETTER:** https://www.paypal.com/cgi-bin/webscr?cmd=_s-xclick&hosted_button_id=JB4CNBDCE292U*

It only takes a few seconds to share. Many of our best long-term members came through personal recommendations from people like you.

If you have any questions, just email us.

Best regards,

Arnout & Team

THIS COPYRIGHTED MATERIAL IS INTENDED SOLELY FOR USE BY DESIGNATED RECIPIENTS. NO REPRODUCTION, RETRANSMISSION, OR OTHER USE OF THE INFORMATION OR IMAGES IS AUTHORIZED. LEGITIMATE NEWS MEDIA MAY QUOTE REPRESENTATIVE PASSAGES TO REPORT ON MY OPINIONS IN CONTEXT AND WITH FULL ATTRIBUTION. THE ANALYSIS IS DERIVED FROM DATA BELIEVED TO BE ACCURATE, BUT THE ACCURACY OR COMPLETENESS OF THAT DATA CANNOT BE GUARANTEED. IT SHOULD NOT BE ASSUMED THAT OUR ANALYSIS, PAST OR FUTURE, WILL BE PROFITABLE, EQUAL PAST PERFORMANCE, OR GUARANTEE FUTURE PERFORMANCE OR TRENDS. ALL TRADING AND INVESTMENT DECISIONS ARE THE SOLE RESPONSIBILITY OF THE READER. INCLUDING INFORMATION ABOUT MANAGED ACCOUNTS, PROGRAM POSITIONS, AND OTHER INFORMATION IS NOT INTENDED TO BE A RECOMMENDATION OR SOLICITATION. FOR MORE INFORMATION, CONTACT INTELLIGENT INVESTING, LCC AT INFO@INTELLIGENTINVESTING.MARKET. WE RESERVE THE RIGHT TO REFUSE SERVICE TO ANYONE FOR ANY REASON.