INTELLIGENT INVESTING

DAILY NEWSLETTER

STOCK MARKETS, CRYPTOS, GOLD, SILVER, MINERS & OIL
TRADE ALERTS: ETFs, CRYPTOS & MAGNIFICENT 9



BY DR. ARNOUT TER SCHURE & ASSOCIATES, 11/04/2026

THIS IS A WORKING DOCUMENT. ONCE THE LINK HAS BEEN EMAILED OUT, YOU CAN CHECK BACK AT ANY TIME USING THAT LINK TO SEE IF IT HAS BEEN UPDATED BY CHECKING THE TIMESTAMP: ***VERSION 2, LAST UPDATED ON 11/04/2026 AT 5:20 PM PST. (FINAL VERSION).***

JOIN ME ON PEAKBOT (**DOWN ~$1980** in closed trades since inception on July 17) **III**

STOCK MARKETS (in order of ease of tracking) **IV**

DOW/NYSE IV

SP500 V

NDX VI

SOX VII

MARKET BREADTH **VIII**

CRYPTO CURRENCIES & MINERS XI

BTC XI

ETH XII

GOLD, SILVER, MINERS & OIL **XIII**

GDX XIII

GOLD & SILVER XIV

OIL (BRENT) XV

ETF TRADE ALERTS **XVI**

MAGNIFICENT 7++ TRADE ALERTS: NOW WITH SPCX! **XVII**

CRYPTO TRADE ALERTS **XVIII**

BACKTESTED TRADING SYSTEM PERFORMANCES **XIX**

REFERAL PROGRAM **XX**

JOIN ME ON PEAKBOT*

THANK YOU TO ALL OF THOSE WHO ALREADY JOINED ME ON PEAKBOT. SO FAR, I AM DOWN ~$1980 IN CLOSED TRADES SINCE INCEPTION ON JULY 17!

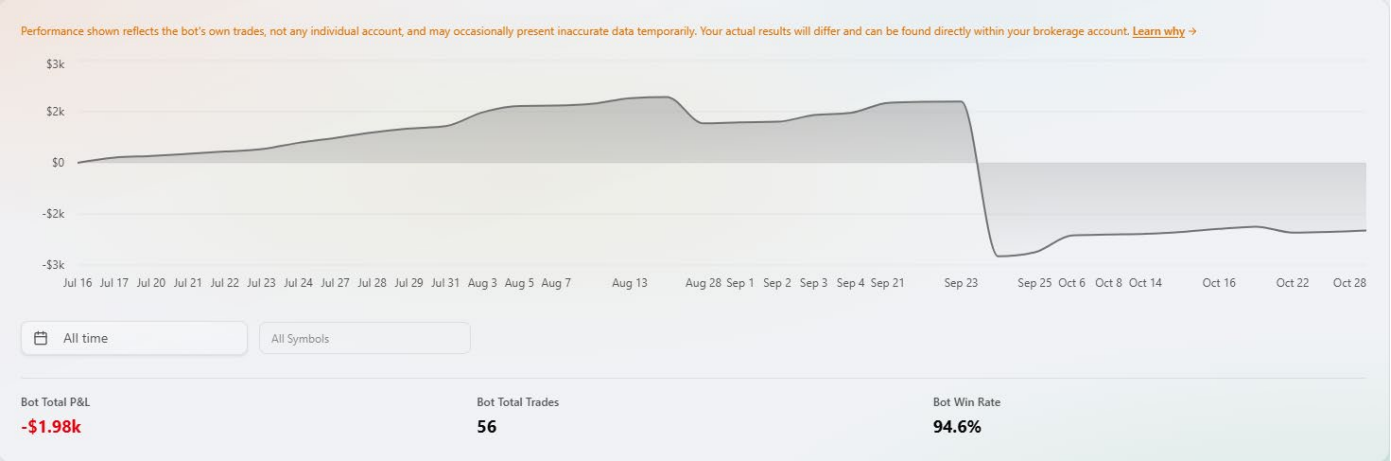

Trade what I trade, without lifting a finger, by connecting your brokerage account through PeakBot to my account: https://peakbot.com/intelligent-investing-bot/. **Starting at $197/month**.

My goal is to average ~$100/day ($500/week, ~$2,000/month), while knowing not all market environments support those returns, such as non-trending, sideways markets.

My strategy gives the market time to validate my Elliott Wave thesis and avoids being a victim of options' time decay (theta) when wrong. I trade at most 3x per day; positions are rarely >50% of my portfolio; I average down at most 2x (e.g., at the 3rd and 5th waves); and I hedge-trade around a core position if necessary (e.g., at the 2nd and 4th waves). Most trades are swing- or intraday.

Requirements:

- $10K investment minimum
- Tradier, Schwab, or Tasty Trade account

Get 3 months for free with this personal Tradier Signup Link: https://trade.tradier.com/raf-open/?mwr=c5d0bb00

IF YOU ARE CONNECTED BUT NO TRADES ARE BEING EXECUTED, MAKE SURE TO ACTIVATE THE TICKERS (SPY, DIA and/or QQQ): **it's your job to activate those tickers**.

CLICK ON "**bots**" in the upper left corner of your PeakBot menu, then click on "**Intelligent Options**" and mark these boxes.
If you don't click/activate them, no trades will be copied!

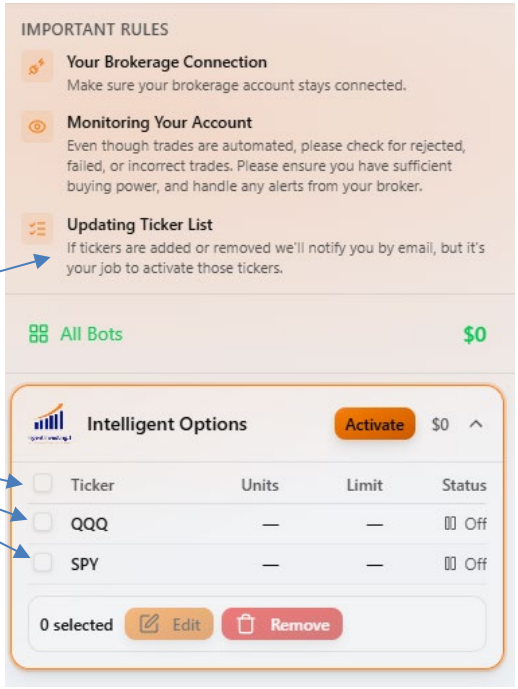

*** Since this is a service provided through 3rd parties, please address all (technical, pricing, etc.) questions, such as "*my trades are not executing,*" directly to them. I just trade. Experience@PeakBot.com, https://tradier.com/contact, https://www.schwab.com/contact-us, https://support.tastytrade.com/s/**

STOCKMARKET

DOW JONES INDUSTRIAL AVERAGE (DOW) & NYSE

Outlook: Medium-term (weeks to ~6 months) BULLISH. Short-term (days to ~2 weeks) BULLISH.

SUMMARY: THE PREFERRED COUNT CONTINUES TO FORECAST THE INDEX WELL, AND IT SHOULD NOW BE IN ITS 3RD WAVE

WAVE LABEL KEY: BULLISH COUNT (CHART 1)

[W-3] Major Impulse Wave	[W-ix] Intermediate Impulse	[W-2,3,4,5] Minor Impulse	[W-i,ii,iii,iv,v] Minute Impulse	51563 Invalidation level	56000+/-500 Fib target zone

WAVE LABEL KEY: BEARISH COUNT (CHART 2)

[W-4] Major Corrective Wave	[W-c] Intermediate Corrective	[W-1,2,3,4,5] Minor Impulse	54744 Invalidation level	54000+/-200 Fib target zone

CURRENT WAVE POSITION

The DOW is still moving according to our preferred count: W-1 was a leading diagonal, and W-2 completed this week, subdividing into the gray W-a, b, c exactly as anticipated. BINGO! As stated last week, "*W-b was complex and completed yesterday, and W-c should now be underway, ideally to 51170-51745. See chart 1.*" So far, so perfect as W-c completed at 51563. Then we stated, "*A break back above last Thursday's high (52634) will be a very good sign W-3 is underway, with confirmation above the October 22 high (52927).*"

Today that is exactly what we got, so W-3 should be underway!

The alternative (chart 2, low odds) is still the ongoing **W-4**, with **W-b** to about 54000 +/- 200 to be followed by a **W-c** down to ~49,500+/-500. But we still need a break below the October 6 low to make this the preferred EWP path, which, with today's price action, is much less likely than yesterday.

WARNING LEVELS are shown on the chart. Percentages (%) indicate the chance the downtrend is over.

Radar lock (20%)	Shot across the bow (40%)	1st hit Caution (60%)	2nd hit critical (80%)	3rd hit, ship sinks (100%)

ELLIOTT WAVE DAILY Charts With Key Technical Indicators

CHART 1 PREFERRED

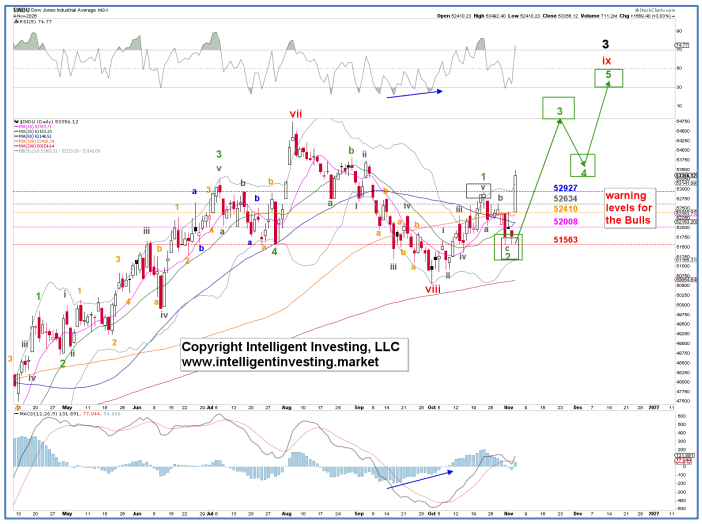

CHART 2 ALTERNATIVE

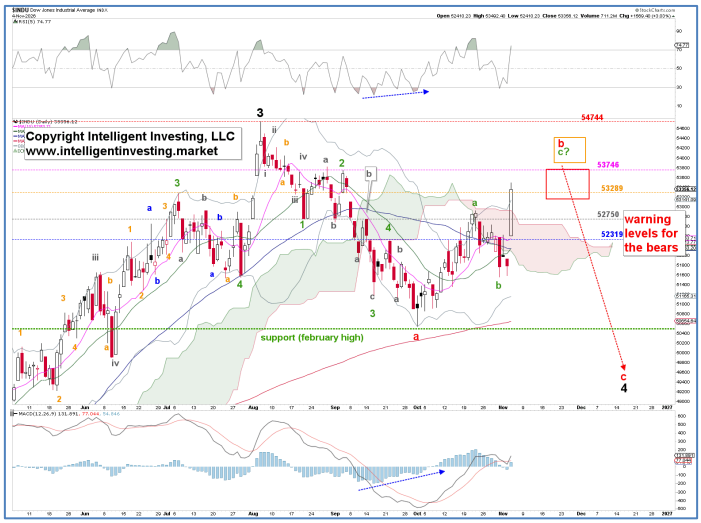

S&P500 (SPX)

Outlook: Medium-term (weeks to ~6 months) BULLISH. Short-term (days to ~2 weeks) BULLISH.

SUMMARY: THE (LARGER) CORRECTION LIKELY ENDED WITH A TRUNCATED 5TH AS FUTURES WENT TO AS LOW AS 7490, RIGHT IN THE IDEAL TARGET ZONE. NOW WE CAN COUNT FIVE WAVES UP. THE W-i, ii SCENARIO IS PREFERRED

WAVE LABEL KEY: CHART 1

[W-3] Major Corrective	[W-c] Intermediate Impulse	[W-5] Minor Impulse	[W-i,ii,iii,iv,v] Minute Impulse	7313 Invalidation level	8600+/-100 Fib target zone

WAVE LABEL KEY: CHART 2

[W-v] Major Corrective	[W-a,b,c] Intermediate Impulse	[W-b] Minor Impulse	7844 Invalidation level	7400+/-50 Fib target zone

Due to the sideways nature of the price action since August, we presented over the last few days, *"…two hybrid counts between the DOW and NAS/NDX. Either **W-4** is underway to ideally 7450+/-100, or the **W-ii** option to ideally 7430-7500 we've presented before is transpiring.*" Yesterday we found, "*While these two counts remain operable, it looks like the market will get to there (~7450+/-50) sooner rather than later. A break back above yesterday's highs* [7662] *will already be a good sign the corrections are over.*"

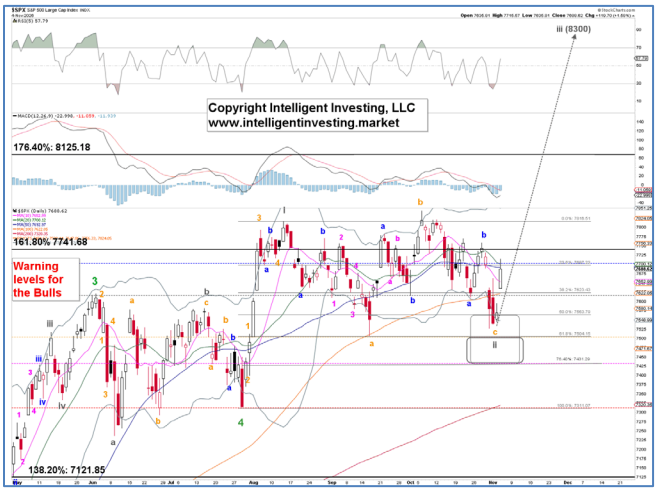

BINGO! Last night, futures dropped to 7490 and rallied strongly, with most cash markets opening higher, rallying and closing above 7662. Thus, the correction is most likely over, leaving the cash market with a truncated 5th. Thus, our preferred scenario, previously OPTION 1, is that **W-ii** is complete and **W-iii** is now underway to ideally ~8300. See chart 1. The alternative is for a wicked B-wave (See chart 2), but we have no indication that is the case, and the hourly chart counts well as a five-wave rally (either from the 7490 low or the actual cash-market low made yesterday). Thus, a brief pullback should not be unexpected before the index rallies higher again.

WARNING LEVELS are shown on the chart. Percentages (%) indicate the chance that the uptrend is over.

Radar lock (20%)	Shot across the bow (40%)	1st hit Caution (60%)	2nd hit: critical (80%)	3rd hit, ship sinks (100%)

ELLIOTT WAVE Charts With Key Technical Indicators

CHART 1 PREFERRED

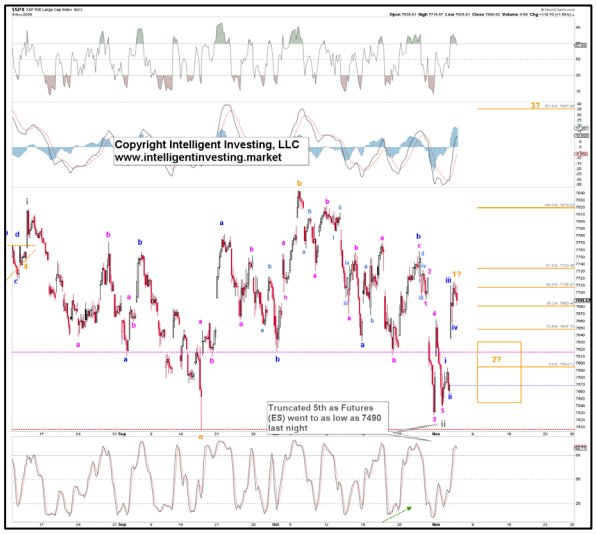

CHART 2 ALTERNATE

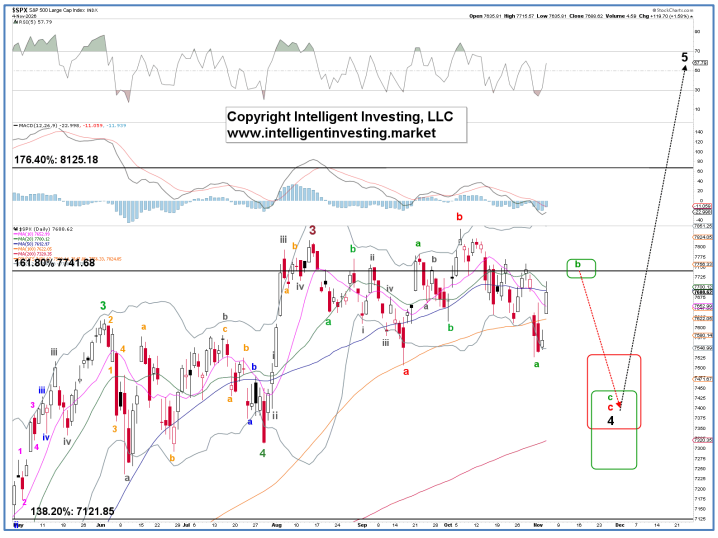

NASDAQ100/NASDAQ (NDX/NAS)

Outlook: Medium-term (weeks to ~6 months) BULLISH. Short-term (days to ~2 weeks) NEUTRAL.

SUMMARY: A BIT LOWER CAN'T BE EXCLUDED JUST YET, BUT THE INDEX IS GETTING CLOSE TO ITS IDEAL TARGET ZONES.

WAVE LABEL KEY: CHART 1

[W-4] Major Corrective	[W-c] Intermediate Impulse	[W-1,2,3,4,5] Minor Impulse	29848 Invalidation level	27750+/-250 Fib target zone

CURRENT WAVE POSITION

Based on today's price action, **W-c** can still be considered underway and nearing the ideal **c=a** target for the NDX, as well as its (blue) symmetry breakdown target. We can also count this W-c lower as a larger ending diagonal (chart 2), with today's high **W-4**, and a final **W-5** to come. But above 29848, this option is off the table, and we can consider **W-5** as underway.

Thus, as stated yesterday, "*So a bit lower can't be excluded just yet, but the low seems much closer than the top!*"

WARNING LEVELS are shown on the chart. Percentages (%) indicate the chance the uptrend is over.

Radar lock (20%)	Shot across the bow (40%)	1st hit, Caution (60%)	2nd hit, critical (80%)	3rd hit, ship sinks (100%)

ELLIOTT WAVE Charts With Key Technical Indicators

CHART 1 PREFERRED



CHART 2 ALTERNATE



SEMICONDUCTOR INDEX (SOX)

Outlook: Medium-term (weeks to ~6 months) BULLISH. Short-term (days to ~2 weeks) NEUTRAL.

SUMMARY: DEMOCRATS DON'T LIKE DATA CENTERS, THEY SAY… BUT YET, THE INDEX IS RACING TOWARDS COMPLETING A STANDARD a-b-c PATTERN FOR A LARGER 4TH WAVE.

WAVE LABEL KEY:

[W-3] Major Corrective	[W-iv] Intermediate Corrective	[W-c] Minor impulse	10666 Invalidation level	9000-10000 Fib target zone

CURRENT WAVE POSITION

Yesterday we found, "*An UP day today would set up double positive divergence on the RSI (green dotted arrow), which would be very constructive. A break below the lower end of the green target zone targets the **c=a** zone of 9100+/-100. Thus, it seems like we are almost there.*"

We did not get that up day today, despite AMD and SMCI's good earnings (causing both to rally 5-7% in the AH, until the election results came in). Thus, SOX may try for 9100 to complete its **W-c** of **W-iv**, from where it can rally for W-v to new ATHs.

WARNING LEVELS are shown on the chart. Percentages (%) indicate the chance the uptrend or downtrend is over.

Radar lock (20%)	Shot across the bow (40%)	1st hit Caution (60%)	2nd hit critical (80%)	3rd hit, ship sinks (100%)

ELLIOTT WAVE DAILY Charts With Key Technical Indicators

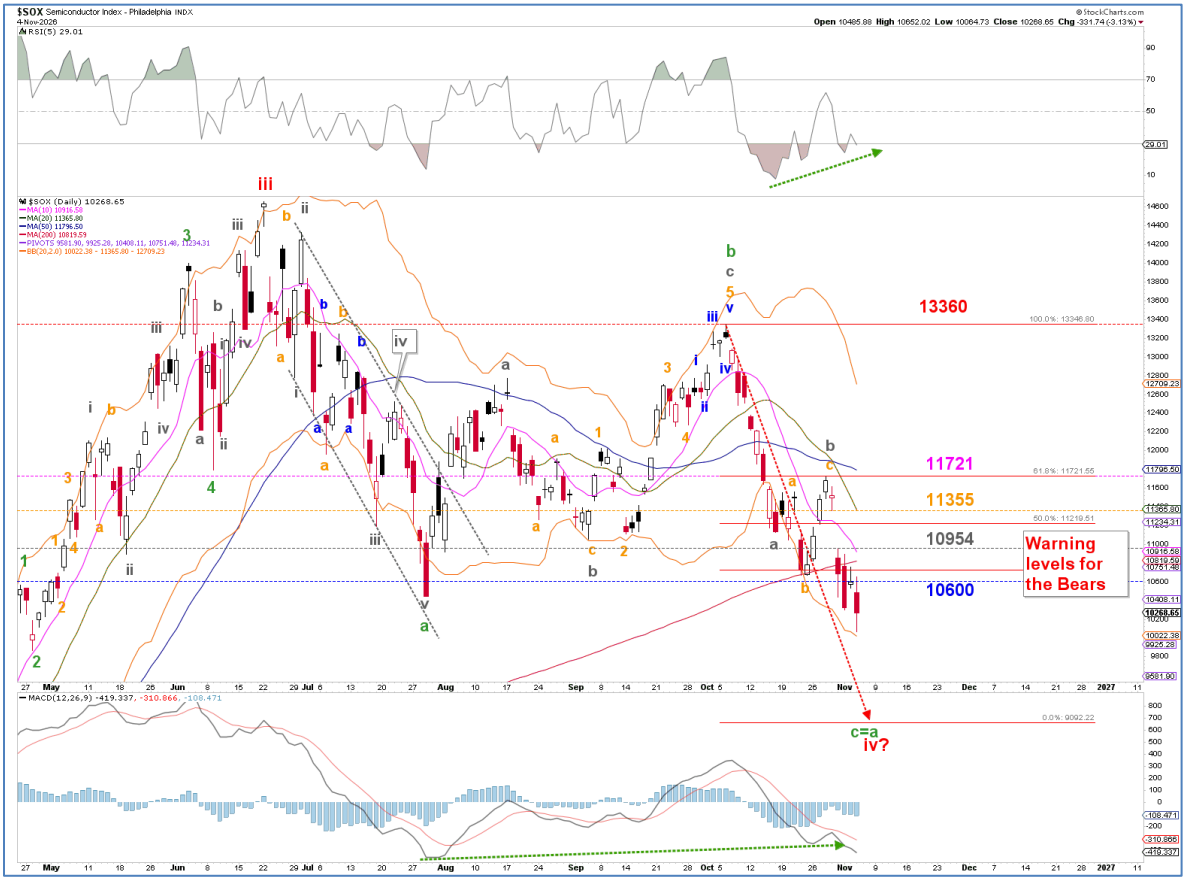

MARKET BREADTH

Outlook: Medium-term (weeks to ~6 months) BULLISH. Short-term (days to ~2 weeks) BULLISH.

The AD lines keep rising, and both are still holding their breakouts. **Bullish until proven otherwise***



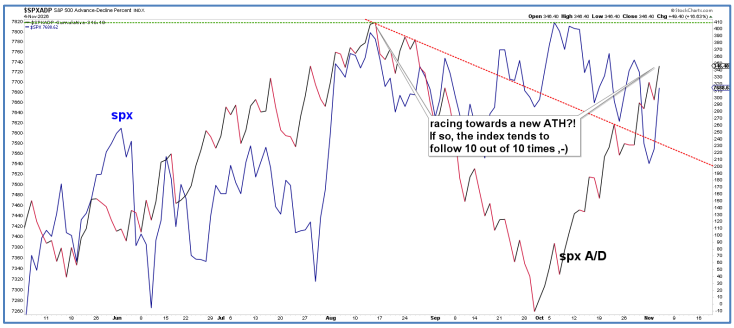

The SPXMO (McClellan oscillator) is still firmly positive, while the SPX' Bullish Percent Index keeps rising (more and more stocks are on a buy signal): **Bullish until proven otherwise***

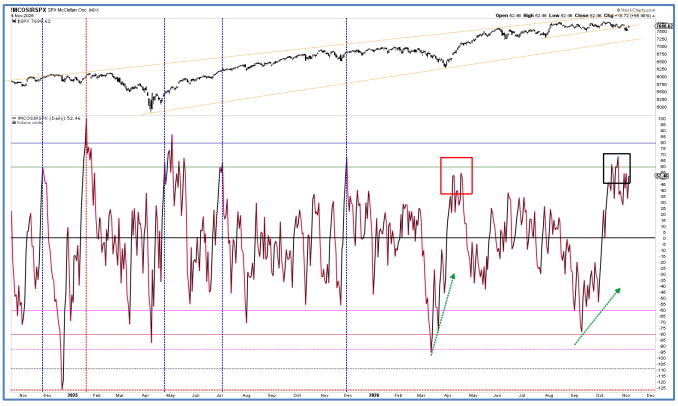

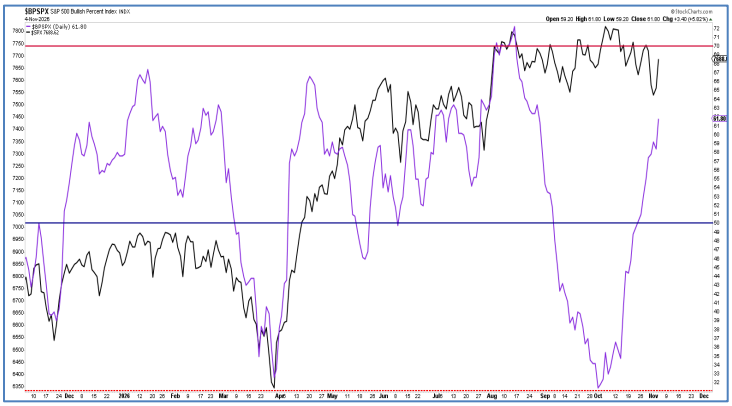

The intermediate-term trend indicator (based on 52w new highs and lows) remains on a buy, while the short-term trend remains neutral as the PMO indicator remains level because all indexes have yet to rally simulataneously. **Bullish until proven otherwise***

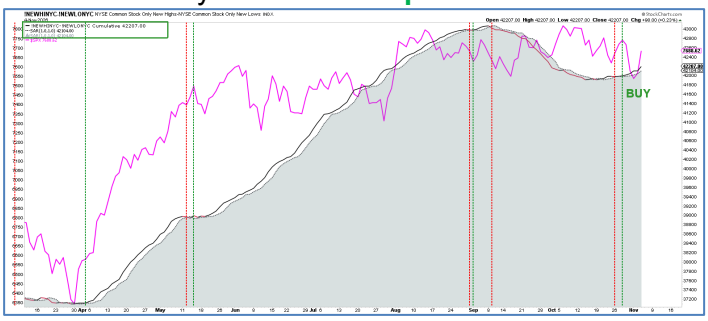

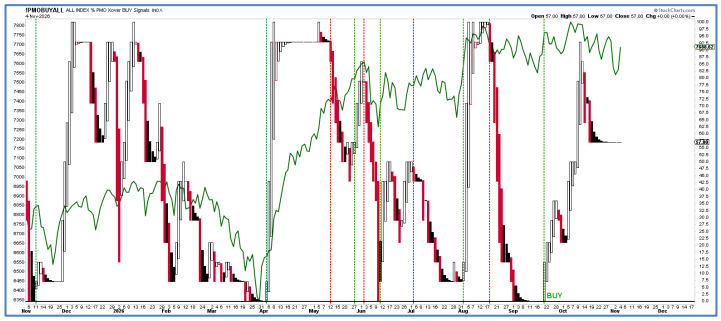

**So either market breadth is firing false signals across the board, and has a way to go down, and so do the markets. Or will the markets catch up with the internals when the few (big tech, mega cap) stocks that are dragging some of the indexes down (NAS/NDX, SOX, SPX) are done correcting!? IT LOOKS LIKE THE FORMER: IT'S A MARKET OF STOCKS.*

CRYPTO CURRENCIES

BITCOIN (BTC)

Outlook: Medium-term (weeks to ~6 months): BULLISH. Short-term (days to ~2 weeks): BULLISH.

SUMMARY: THE SMALLER FIFTH WAVE HAS ENDED, AND THE CORRECTION SHOULD BE OVER.

WAVE LABEL KEY:

[W-v]	[W-3]	[W-i,ii,iii,iv,v]	75648	125000+/-1000
Intermediate Impulse	Minor Corrective	Minute Corrective	Invalidation level	Fib target zone

CURRENT WAVE POSITION

In our last update, we found "…*W-5 is now underway. A break above 78710 will already be a very good sign the W-2 has ended.*" Well, we got the lower low (W-5) and a break above 78710; thus, **W-2** has most likely ended, and **W-3** is getting started.

WARNING LEVELS are shown on the chart. Percentages (%) indicate the chance the uptrend is over.

Radar lock (20%)	Shot across the bow (40%)	1st hit Caution (60%)	2nd hit critical (80%)	3rd hit, ship sinks (100%)

ELLIOTT WAVE DAILY Chart With Key Technical Indicators

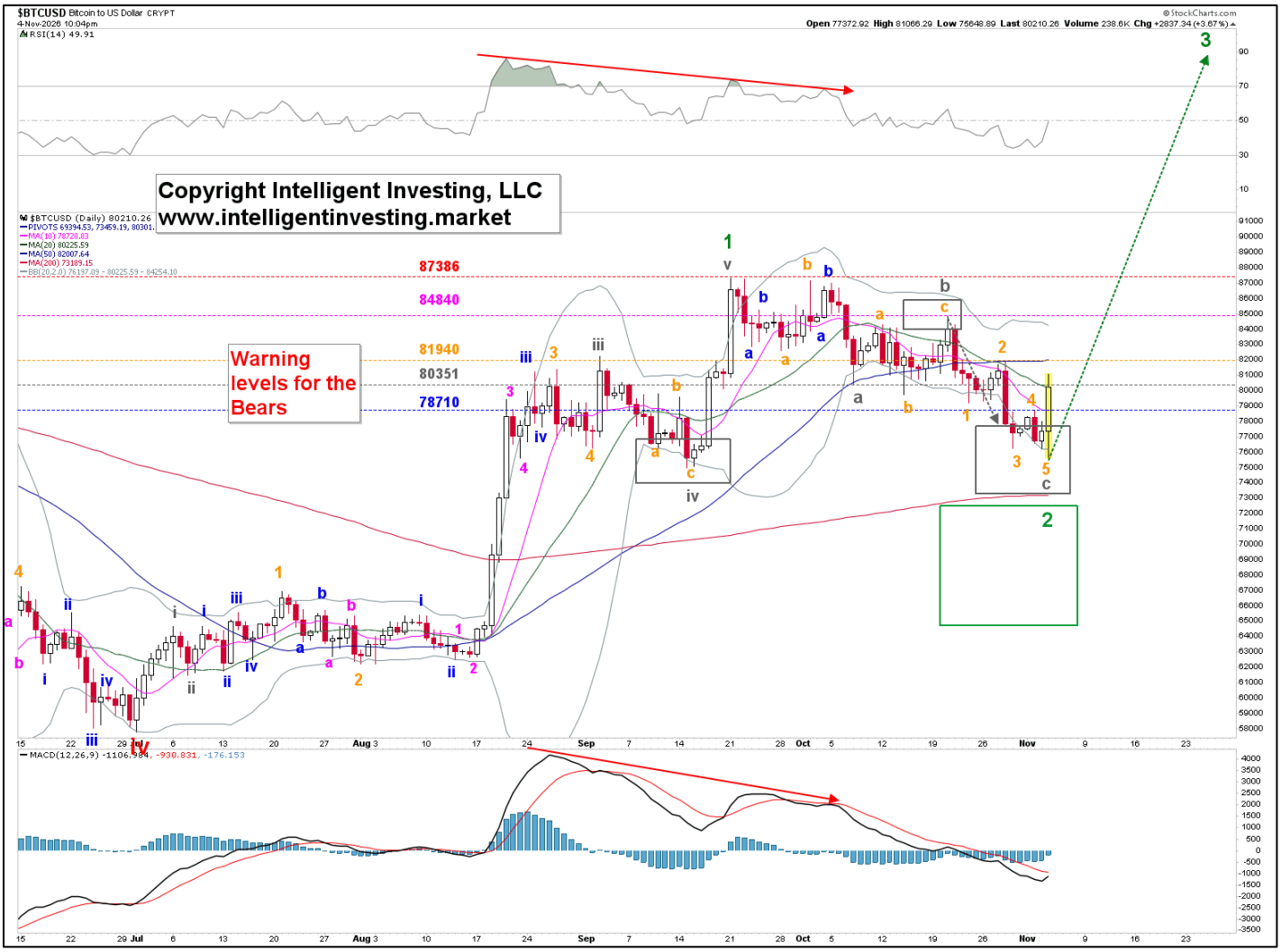

ETHEREUM (ETH)

Outlook: Medium-term (weeks to ~6 months) BULLISH. Short-term (days to ~2 weeks) BULLISH.

SUMMARY: CORRECTION SHOULD BE OVER.

WAVE LABEL KEY

[W-5]	[W-iii]	[W-1]	2175	$5500+
Major Impulse Wave	Intermediate corrective	Minor corrective	Invalidation level	Fib target zone

CURRENT WAVE POSITION

Since we didn't get a lower like for BTC, but we did get "*A break above 2385 will already be a very good sign the **W-ii** has ended,*" we adjust the wave count slightly to show **W-ii** has most likely ended. Besides, as stated before, "*ETH reached the ideal target zone, the daily RSI(14) got very close to 30 (low risk buy zone) and the MACD is showing + div (blue arrow) so all in all, the setup is there; now we need to see price break above key levels to confirm our thesis.*" Today's strong reaction supports our analyses and that **W-iii** is most likely getting started, contingent on ETH holding above 2175.

WARNING LEVELS are shown on the chart. Percentages (%) indicate the chance the uptrend is over.

Radar lock (20%)	Shot across the bow (40%)	1st hit Caution (60%)	2nd hit critical (80%)	3rd hit, ship sinks (100%)

ELLIOTT WAVE DAILY Chart With Key Technical Indicators



GOLD, MINERS & OIL

GOLD MINERS (GDX)

Outlook: Medium-term (weeks to ~6 months) BULLISH. Short-term (days to ~2 weeks) BULLISH.

SUMMARY: THE 2ND WAVE CORRECTION SHOULD BE COMPLETE.

WAVE LABEL KEY: PREFERRED

[W-5] Major Impulse wave	[W-iii] Intermediate Impulse	[W-1] Minor Impulse	[W-i,ii,iii,iv,v] Minute Impulse	75.83 Invalidation level	160+/-10 Fib target zone

CURRENT WAVE POSITION

Yesterday we found "*Yesterday's rally was therefore right on time and as long as Friday's low holds we can assume the low is in. It does require a break above 83.90 to be much more certain though. Below Friday's low and the alternative become the preferred scenario*." Today's rally above 83.90 thus strongly suggests W-iii is underway, subdividing into five smaller (green) waves, with **W-1** now underway. Thus, as long as the October 30 low at 75.83 holds we can look for higher prices over the coming weeks to months.

WARNING LEVELS are shown on the chart. Percentages (%) indicate the chance the uptrend is over.

Radar lock (20%)	Shot across the bow (40%)	1st hit Caution (60%)	2nd hit critical (80%)	3rd hit, ship sinks (100%)

ELLIOTT WAVE Charts With Key Technical Indicators

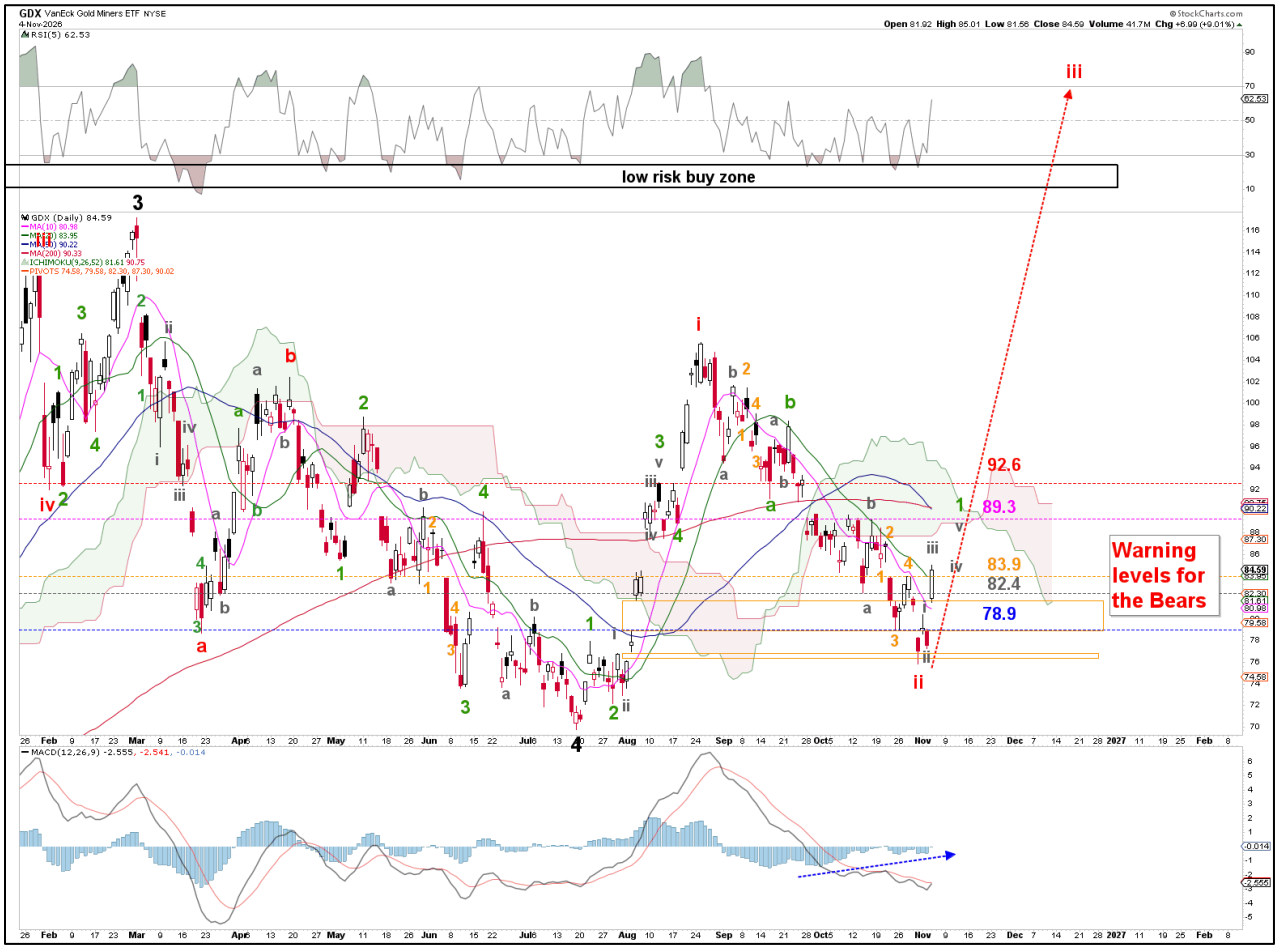

GOLD & SILVER (GLD, SLV)

Outlook: Medium-term (weeks to ~6 months) BULLISH. Short-term (days to ~2 weeks) BULLISH.

SUMMARY: THE 4TH WAVE CORRECTION SHOULD BE COMPLETE

WAVE LABEL KEY GOLD

[W-5] Major Impulse wave	**[W-i]** Intermediate Impulse	**[W-1,2,3,4,5]** Minor Corrective	**3870** Invalidation level	**~6000** Fib target zone

WAVE LABEL KEY SILVER

[W-5] Major Impulse wave	**[W-i]** Intermediate Impulse	**[W-1,2,3,4,5]** Minor Impulse	**48.53** Invalidation level	**~150** Fib target zone

CURRENT WAVE POSITION

We have been tracking a double zigzag **W-4** for GOLD. The target was ~$3850+/-50, and believed GOLD is carving out a major low. That low is most likely in at 3870 and **W-5** should now be underway, contingent on holding above that low.

Regarding Silver, we also kept showing that it was "*carving out a major bottom as it completes the final **W-5** of a larger ending diagonal (ED) **c-wave** of **W-4**. So far silver has fallen right in the middle of the ideal **W-4** target zone, and right in the ideal Fib-target zone of 51+/-2. … the RSI is now almost oversold (< 30 vs now at 31), thus entering the low-risk buy zone. A move above 71.16 will be a great tell that the diagonal has ended.*"

That **W-4** is now most likely in place, and **W-5** should be underway, contingent on holding above 48.53.

WARNING LEVELS are shown on the chart. Percentages (%) indicate the chance the uptrend is over.

Radar lock (20%)	**Shot across the bow (40%)**	**1st hit Caution (60%)**	**2nd hit critical (80%)**	**3rd hit, ship sinks (100%)**

ELLIOTT WAVE DAILY Chart With Key Technical Indicators:

GOLD



SILVER



BRENT (OIL, UCO, USO).

Outlook: Medium-term (weeks to ~6 months): BULLISH. Short-term (days to ~2 weeks): NEUTRAL

SUMMARY: OUR WARNING THAT A LARGER TOP WAS BEING CARVED OUT WAS CORRECT, ESPECIALLY FOR BRENT.

CURRENT WAVE POSITION

In our recent updates, we warned that "*All these setups suggest a topping pattern, while BRENT has reached the ideal green and red target zones for **W-iii/c**.* Thus, as stated last week, the "*further this goes, the more likely **W-5** of **W-iii/c** is topping out, and the greater the risk of a deeper pullback (a larger **W-iv**), especially for BRENT!*" Now the pullback has surpassed the ideal, POTENTIAL **W-iv** target zone, and we have reassessed our wave count: either **W-i/a** of **W-3/c** just topped as a leading diagonal (see chart 1), or **W-2/b** continues with a wicked complex **W-b**, now in a **W-c** down to the 40-45 zone. See chart 2. Since the latter is so complex, it is less likely (simple is best 😊)

Only a break below the July low at 70.44 will usher in the latter, while holding the red target zone at ~82.50+/-2.5, followed by a breakout above the recent high, will usher in **W-iii/c.**

Thus, for now, the easy part is over; our warnings were well-timed. Price has dropped too far to allow a **W-iv** and **W-v** scenario, so it is time to adjust: ALL WE CAN DO IS ANTICIPATE, MONITOR, AND ADJUST!

WARNING LEVELS are shown on the chart. Percentages (%) indicate the chance the uptrend is over.

Radar lock (20%)	Shot across the bow (40%)	1st hit Caution (60%)	2nd hit critical (80%)	3rd hit, ship sinks (100%)

ELLIOTT WAVE DAILY Charts With Key Technical Indicators:

CHART 1 PREFERRED



CHART 2 ALTERNATE

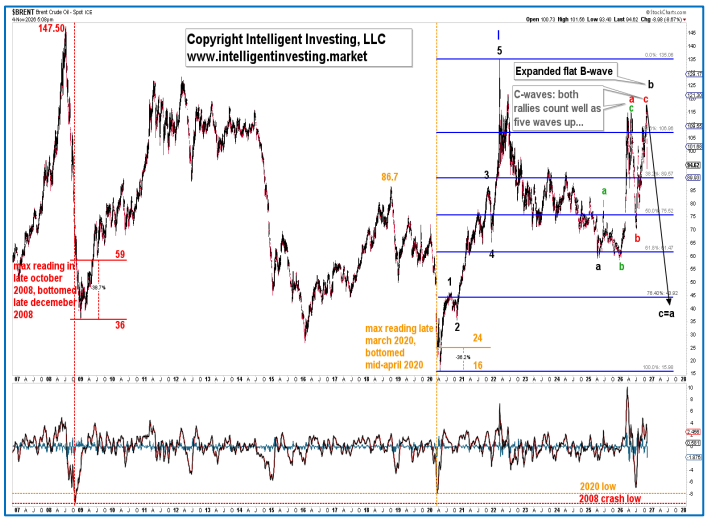

ETF TRADE ALERTS*

- Short-term System (EoD): Hold time is days to weeks. The trading signal is generated at the EoD.
- Intermediate-term System (EoW): Hold time is weeks to months. The trading signal is generated at the EoW.
- Long-term System (EoM): Hold time is months to years. The trading signal is generated at the EoM.

Green = BUY or SELL,

Purple = Open Position (HOLD),

Yellow = prior action. BUY or SELL),

White = Stay in cash

DOW JONES* (DIA, other ETFs are DDM, UDOW)

- **Short-term on 11/04: BUY a position. Signal given at 53356**
- Intermediate-term on 10/30: Stay in cash and wait for a new buy signal

NDX* (QQQ, other ETFs are QLD, TQQQ)

- Short-term on 11/04: Stay in cash and wait for a new buy signal
- Intermediate-term on 10/30: Stay in cash and wait for a new buy signal

S&P500* (SPY, other ETFs are SSO, SPXL)

- Short-term on 11/04: Stay in cash and wait for a new buy signal
- Intermediate-term on 10/30: Stay in cash and wait for a new buy signal

SEMI-CONDUCTORS* (SOXX, other ETFs are USD, SOXL).

- Short-term on 11/04: Stay in cash and wait for a new buy signal
- Intermediate-term on 10/30: Stay in cash and wait for a new buy signal

S&P600 Small Cap* (IWM, other ETFs are UWM, TNA).

- Short-term on 11/04: HOLD the position bought 10/21 at 1675.64. UP 3.8%
- Intermediate-term on 10/30: Stay in cash and wait for a new buy signal

Bitcoin* (IBIT)

- Short-term on 11/04: Stay in cash and wait for a new buy signal
- Intermediate-term on 10/30: SELL the position bought 08/21 at 43.65. DOWN 0.5%

Ethereum* (ETHE)

- **Short-term on 11/04: BUY a position. Signal given at 19.37**
- Intermediate-term on 10/30: Stay in cash and wait for a new buy signal

MAGNIFICENT 7++ TRADE ALERTS*

- Short-term System (EoD): Hold time is days to weeks. The trading signal is generated at EoD.
- Intermediate-term System (EoW): Hold time is weeks to months. The trading signal is generated at EoW.
- Long-term System (EoM): Hold time is months to years. The trading signal is generated at EoM.

Green = BUY or SELL,

Purple = Open Position (HOLD),

Yellow = prior action . BUY or SELL),

White = Stay in cash

AAPL*

- **Short-term on 11/04: BUY a position Signal given at 349.51.**
- Intermediate-term on 10/30: HOLD the position bought 09/25 at 341.07. UP 1.1%

AMZN*

- **Short-term on 11/04: BUY a position. Signal given at 266.03**
- Intermediate-term on 10/30: Stay in cash and wait for a new buy signal

GOOG*

- Short-term on 11/04: Stay in cash and wait for a new buy signal.
- Intermediate-term on 10/30: Stay in cash and wait for a new buy signal

META*

- Short-term on 11/04: Stay in cash and wait for a new buy signal.
- Intermediate-term on 10/30: Stay in cash and wait for a new buy signal

MSFT*

- **Short-term on 11/04: BUY a position. Signal given at 555.8**
- Intermediate-term on 10/30: HOLD the position bought 07/31 at 464.72. UP 12.3% (!)

NFLX*

- **Short-term on 11/04: BUY a position. Signal given at 66.39**
- Intermediate-term on 10/30: Stay in cash and wait for a new buy signal.

NVDA*

- Short-term on 11/04: Stay in cash and wait for a new buy signal.
- Intermediate-term on 10/30: Stay in cash and wait for a new buy signal

SPCX*

- Short-term on 11/04: Stay in cash and wait for a new buy signal.
- Intermediate-term on 10/30: Stay in cash and wait for a new buy signal

TSLA*

- **Short-term on 11/04: SELL the position bought 10/20 at 372.71. UP 3.1%**
- Intermediate-term on 10/30: HOLD the position bought 09/11 at 365.44. UP 9.2%

CRYPTOS TRADE ALERTS *

This is a working document because cryptocurrencies trade 24/7, 365 days a year. Check back daily around 5 pm PST to see if any signals have been updated. We also aim to provide timely updates on weekends, but personal circumstances may prevent us from doing so. We appreciate your patience and understanding.

- Short-term System (EoD): Hold time is days to weeks. The trading signal is generated at EoD.
- Intermediate-term System (EoW): Hold time is weeks to months. The trading signal is generated at EoW.
- Long-term System (EoM): Hold time is months to years. The trading signal is generated at EoM.

Green = BUY or SELL,

Purple = Open Position (HOLD),

Yellow = prior action . BUY or SELL),

White = Stay in cash

BinanceCoin (BNB)*

- Short-term on 11/04: Stay in cash and wait for a new buy signal
- Intermediate-term on 11/01: SELL the position bought 08/16 at 602.53. UP 19.6% (!)

Bitcoin (BTC)*

- **Short-term on 11/04: BUY a position. Signal given at 80541**
- Intermediate-term on 11/01: SELL the position bought 08/23 at 77714. UP 0.5%

ChainLink (LINK)*

- Short-term on 11/04: Stay in cash and wait for a new buy signal
- Intermediate-term on 11/01: Stay in cash and wait for a new buy signal.

Ethereum (ETH)*

- **Short-term on 11/04: BUY a position. Signal given at 2429**
- Intermediate-term on 11/01: Stay in cash and wait for a new buy signal.

Solana (SOL)*

- Short-term on 11/04: Stay in cash and wait for a new buy signal
- Intermediate-term on 11/01: Stay in cash and wait for a new buy signal.

TRON (TRX)*

- Short-term on 11/04: Stay in cash and wait for a new buy signal
- Intermediate-term on 11/01: Stay in cash and wait for a new buy signal.

*BACKTESTED TRADING SYSTEM PERFORMANCES

Our new trading systems work best when you apply the compounding principle, which involves reinvesting some or all your profits into the next trade. The more you compound, the better the returns will be. Please review the tables below.

Do not trade positions bought without the system's signals using the system's trading signals. Also, do not enter a position while a trade is already in progress; wait for a new trading signal.

These systems operate entirely independently of our analysis. Do not try to combine or correlate them. They track prices and trends across several parameters, triggering buy, sell, or hold signals based on if/then conditions. Sometimes our analysis is correct while the system is wrong, or vice versa. Both can be right or wrong. Therefore, these systems complement our analyses and represent the ultimate trading experience: simply execute the signal. Trading really is a mindless, boring process of execution. Nothing more, nothing less.

The code for these trading systems is available for purchase. Please contact us for pricing details. It is written in Pine Script and can be integrated directly with TradingView, Alpaca, or Interactive Brokers (IBKR), enabling it to manage all your trading needs. Any AI, such as GROK or ChatGPT, can quickly translate code into another language if necessary.

Year: 2025		SYSTEM				
Index	Short-term	Intermediate-term	Long-term*	Buy-n-Hold (2025	Long-term**	Buy-n-Hold (2023-25)
SPX	8.5%	16.3%	15.8%	16.4%	43.5%	77.6%
NDX	10.5%	19.4%	18.3%	20.2%	69.1%	128.6%
DOW	4.5%	14.9%	9.0%	13.0%	27.2%	45.1%
SOX	20.9%	64.7%	27.7%	42.2%	85.8%	175.4%
* Only one trade (long entry) was executed in 2025						
**Backtesting from 01-01-2023, as the first long trade closed in March 2025 but was entered in 2023						

Year: 2025		SYSTEM		
STOCK	Short-term	Intermediate-term	Long-term*	Buy-n-Hold (2025)
AAPL	-11.4%	1.8%	18.0%	9.1%
AMZN	-1.5%	-8.7%	46.2%	5.2%
GOOGL	37.4%	89.6%	91.2%	66.0%
META	16.7%	17.6%	119.0%	13.1%
MSFT	9.1%	13.0%	26.2%	15.6%
NFLX	12.9%	11.1%	116.2%	5.3%
NVDA	14.1%	51.5%	157.6%	38.9%
TSLA	18.1%	26.4%	100.9%	11.4%

Year: From Inception		SYSTEM		
Index	Short-term	Intermediate-term	Long-term	Buy-n-Hold
SPX	278587.0%	211376.0%	319189.0%	154122.2%
NDX	1484.0%	6417.0%	11477.0%	20375.2%
DOW	2233433.0%	202999.0%	90204.0%	117126.8%
SOX	6265.0%	5739.4%	16174.8%	3226.1%

**Past performance is no guarantee of future results. The trading systems' signals are derived from data believed to be accurate, but such accuracy or completeness cannot be guaranteed. It should not be assumed that such signals, past or future, will be profitable, equal past performance, or ensure future performance or trends, primarily since a human writes these emails and may contain errors and omissions. LAST GENERATED 06/12/2026.*

REFERAL PROGRAM

Thank you for being a loyal member.

We've simplified our referral program to make it much more rewarding: Share the referral link below with friends, family, or colleagues. When they sign up and become a paid member, you both get 50% off for two months. The more you refer, the more you save!

Your unique referral links:

***DAILY NEWSLETTER**: https://www.paypal.com/cgi-bin/webscr?cmd=_s-xclick&hosted_button_id=7QY6NWS2UN4H8.*

***MONTHLY NEWSLETTER:** https://www.paypal.com/cgi-bin/webscr?cmd=_s-xclick&hosted_button_id=JB4CNBDCE292U*

It only takes a few seconds to share. Many of our best long-term members came through personal recommendations from people like you.

If you have any questions, just email us.

Best regards,

Arnout & Team

THIS COPYRIGHTED MATERIAL IS INTENDED SOLELY FOR USE BY DESIGNATED RECIPIENTS. NO REPRODUCTION, RETRANSMISSION, OR OTHER USE OF THE INFORMATION OR IMAGES IS AUTHORIZED. LEGITIMATE NEWS MEDIA MAY QUOTE REPRESENTATIVE PASSAGES TO REPORT ON MY OPINIONS IN CONTEXT AND WITH FULL ATTRIBUTION. THE ANALYSIS IS DERIVED FROM DATA BELIEVED TO BE ACCURATE, BUT THE ACCURACY OR COMPLETENESS OF THAT DATA CANNOT BE GUARANTEED. IT SHOULD NOT BE ASSUMED THAT OUR ANALYSIS, PAST OR FUTURE, WILL BE PROFITABLE, EQUAL PAST PERFORMANCE, OR GUARANTEE FUTURE PERFORMANCE OR TRENDS. ALL TRADING AND INVESTMENT DECISIONS ARE THE SOLE RESPONSIBILITY OF THE READER. INCLUDING INFORMATION ABOUT MANAGED ACCOUNTS, PROGRAM POSITIONS, AND OTHER INFORMATION IS NOT INTENDED TO BE A RECOMMENDATION OR SOLICITATION. FOR MORE INFORMATION, CONTACT INTELLIGENT INVESTING, LCC AT INFO@INTELLIGENTINVESTING.MARKET. WE RESERVE THE RIGHT TO REFUSE SERVICE TO ANYONE FOR ANY REASON.