INTELLIGENT INVESTING

DAILY NEWSLETTER

STOCK MARKETS, CRYPTOS, GOLD, SILVER, MINERS & OIL
TRADE ALERTS: ETFs, CRYPTOS & MAGNIFICENT 9



BY DR. ARNOUT TER SCHURE & ASSOCIATES, 10/29/2026

THIS IS A WORKING DOCUMENT. ONCE THE LINK HAS BEEN EMAILED OUT, YOU CAN CHECK BACK AT ANY TIME USING THAT LINK TO SEE IF IT HAS BEEN UPDATED BY CHECKING THE TIMESTAMP: ***VERSION 1, LAST UPDATED ON 10/29/2026 AT 2:45 PM PST. (FINAL VERSION).***

JOIN ME ON PEAKBOT (**DOWN ~$1980** in closed trades since inception on July 17) **III**

STOCKMARKETS **IV**

DOW/NYSE IV

SP500 V

SOX VI

NDX VII

SMALL VIII

MARKET BREADTH **IX**

CRYPTO CURRENCIES & MINERS XI

BTC XI

ETH XII

GOLD, SILVER, MINERS & OIL **XIII**

GDX XIII

GOLD & SILVER XIV

OIL (BRENT/WTIC) XV

ETF TRADE ALERTS **XVI**

MAGNIFICENT 7++ TRADE ALERTS: NOW WITH SPCX! **XVII**

CRYPTO TRADE ALERTS **XVIII**

BACKTESTED TRADING SYSTEM PERFORMANCES **XIX**

REFERAL PROGRAM **XX**

JOIN ME ON PEAKBOT*

THANK YOU TO ALL OF THOSE WHO ALREADY JOINED ME ON PEAKBOT. SO FAR, I AM DOWN ~$1980 IN CLOSED TRADES SINCE INCEPTION ON JULY 17!

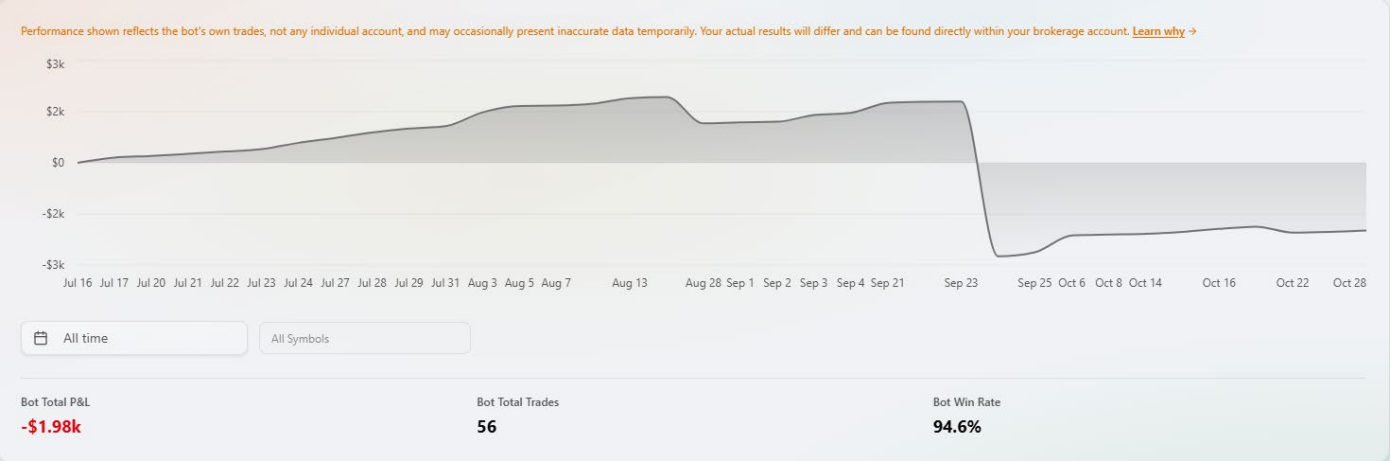

Trade what I trade, without lifting a finger, by connecting your brokerage account through PeakBot to my account: https://peakbot.com/intelligent-investing-bot/. **Starting at $197/month**.

My goal is to average ~$100/day ($500/week, ~$2,000/month), while knowing not all market environments support those returns, such as non-trending, sideways markets.

My strategy gives the market time to validate my Elliott Wave thesis and avoids being a victim of options' time decay (theta) when wrong. I trade at most 3x per day; positions are rarely >50% of my portfolio; I average down at most 2x (e.g., at the 3rd and 5th waves); and I hedge-trade around a core position if necessary (e.g., at the 2nd and 4th waves). Most trades are swing- or intraday.

Requirements:

- $10K investment minimum
- Tradier, Schwab, or Tasty Trade account

Get 3 months for free with this personal Tradier Signup Link: https://trade.tradier.com/raf-open/?mwr=c5d0bb00

IF YOU ARE CONNECTED BUT NO TRADES ARE BEING EXECUTED, MAKE SURE TO ACTIVATE THE TICKERS (SPY, DIA and/or QQQ): **it's your job to activate those tickers**.

CLICK ON "**bots**" in the upper left corner of your PeakBot menu, then click on "**Intelligent Options**" and mark these boxes.
If you don't click/activate them, no trades will be copied!

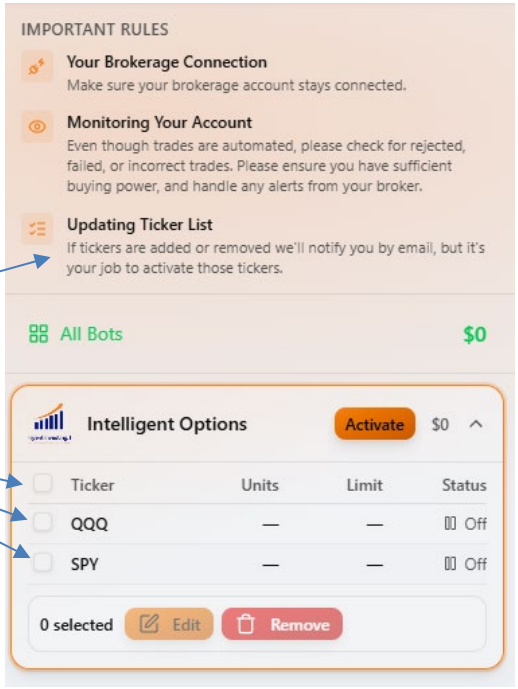

*** Since this is a service provided through 3rd parties, please address all (technical, pricing, etc.) questions, such as "*my trades are not executing,*" directly to them. I just trade. Experience@PeakBot.com, https://tradier.com/contact, https://www.schwab.com/contact-us, https://support.tastytrade.com/s/**

STOCKMARKET

DOW JONES INDUSTRIAL AVERAGE (DOW) & NYSE

Outlook: Medium-term (weeks to ~6 months) BULLISH. Short-term (days to ~2 weeks) BULLISH

WAVE LABEL KEY: BULLISH COUNT (CHART 1)

[W-3] Major Impulse Wave	[W-ix] Intermediate Impulse	[W-2,3,4,5] Minor Impulse	[W-a,b,c] Minute Corrective	51342 Invalidation level	51500+/-250 Fib target zone

WAVE LABEL KEY: BEARISH COUNT (CHART 2)

[W-4] Major Corrective Wave	[W-c] Intermediate Corrective	[W-1,2,3,4,5] Minor Impulse	54744 Invalidation level	48500+/-1000 Fib target zone

CURRENT WAVE POSITION

The preferred count is for a **W-1** as a leading diagonal that completed last week, and the index has been in **W-2** since Friday, subdividing into the gray **W-a, b, c**. **W-b** was complex and completed yesterday, and W-c should now be underway, ideally to 51170-51745. See chart 1.

The alternative is still the ongoing **W-b** to about 53,500 +/- 500, which topped last week, and **W-c** is underway. But we still need a break below the October 6 low to make this the preferred EWP path, which could unlock ~48,500.

WARNING LEVELS are shown on the chart. Percentages (%) indicate the chance the downtrend is over.

Radar lock (20%)	Shot across the bow (40%)	1st hit Caution (60%)	2nd hit critical (80%)	3rd hit, ship sinks (100%)

ELLIOTT WAVE DAILY Charts With Key Technical Indicators

CHART 1 PREFERRED



CHART 2 ALTERNATIVE

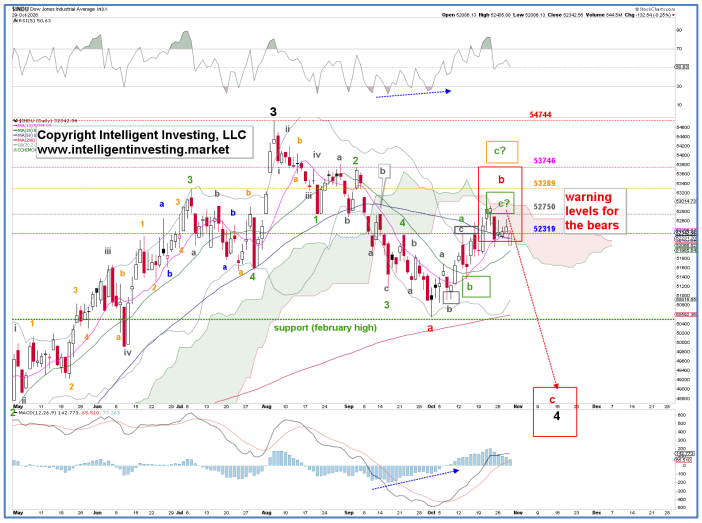

S&P500 (SPX)

Outlook: Medium-term (weeks to ~6 months) BULLISH. Short-term (days to ~2 weeks): BULLISH.

On Monday we shared that "*it would be great to see five purple waves up for **W-a/i**, to ideally 7715+/-5, a pullback for **W-ii/b**, to ideally 7755+/-5, and then a rally for **W-iii/c**, to ideally 7850+/-10, etc. But the market will likely not be that easy and will likely continue its abc's…*" Lucky for us, the market has most likely made it easy: as we got, what counts best as five waves up, with **W-5** of **W-i/a** extended (7758 vs 7715+/-5). Besides, the market has so far followed the forecasted path rather well (chart 1, orange and blue arrows)

Note the **W-3,4,5** target zones, where the 3rd and 4th zones were hit to the T, but the index extended beyond the standard fifth. Thus, a pullback to ideally 7670+/-20 for **W-ii/b** should now be underway, and **W-iii/c** can then target ideally 7915+/-15, contingent on price holding above last week's low, and especially above 7507. Below those levels, we must present a bearish alternative that doesn't align with market breadth and seasonality, but price is the final arbiter. However, so far, the decline from yesterday's low looks more like three waves than an impulse, strongly suggesting it's corrective.

WARNING LEVELS are shown on the chart. Percentages (%) indicate the chance that the uptrend is over.

Radar lock (20%)	Shot across the bow (40%)	1st hit Caution (60%)	2nd hit: critical (80%)	3rd hit, ship sinks (100%)

ELLIOTT WAVE Charts With Key Technical Indicators

CHART 1 65 min



CHART 2 39 min



A potential ascending triangle is forming on the daily chart. It requires the index to hold the lower trend line and break above ~7815.

SEMICONDUCTOR INDEX (SOX)

Outlook: Medium-term (weeks to ~6 months) BULLISH. Short-term (days to ~2 weeks): BULLISH.

WAVE LABEL KEY:

[W-3]	[W-v]	[W-2/b]	10666	~11,000+/-250
Major Corrective	Intermediate Corrective	Minor impulse	Invalidation level	Fib target zone

CURRENT WAVE POSITION

On Monday we were bullish on the index, and it didn't disappoint on Tuesday or Wednesday. The smaller time frames do count well as five waves up from the October 22 low to yesterday's high, and thus a pullback (**W-2/b**) should be underway to ideally 11,000+/-250. A break below the October 22 low means the current rally was a five-wave c-wave of an irregular flat W-4; see the NDX (green box in chart 2) for how that would count, and a final decline for **W-iv** is underway. At this stage, I have 0 indication that is the case.

WARNING LEVELS are shown on the chart. Percentages (%) indicate the chance the uptrend or downtrend is over.

Radar lock (20%)	Shot across the bow (40%)	1st hit Caution (60%)	2nd hit critical (80%)	3rd hit, ship sinks (100%)

ELLIOTT WAVE DAILY Charts With Key Technical Indicators



NASDAQ100/NASDAQ (NDX/NAS)

Outlook: Medium-term (weeks to ~6 months) BULLISH. Short-term (days to ~2 weeks) BULLISH.

WAVE LABEL KEY: CHART 1

[W-5] Major Corrective	[W-i] Intermediate Impulse	[W-1,2,3,4,5] Minor Impulse	28825 Invalidation level	35000+/-1000 Fib target zone

CURRENT WAVE POSITION

On Monday, we were bullish on the index, and it didn't disappoint on Tuesday and Wednesday. So, as long as Friday's low holds, we're looking for at least 30,500 +/- 250. A break below the October 23 low means the current rally was most likely a five-wave c-wave of an irregular flat W-4; see the green box in chart 2, and a final decline for W-5 of W-iv is then underway. At this stage, I have 0 indication that is the case

WARNING LEVELS are shown on the chart. Percentages (%) indicate the chance the uptrend is over.

Radar lock (20%)	Shot across the bow (40%)	1st hit, Caution (60%)	2nd hit, critical (80%)	3rd hit, ship sinks (100%)

ELLIOTT WAVE DAILY Chart With Key Technical Indicators

CHART 1 BULL

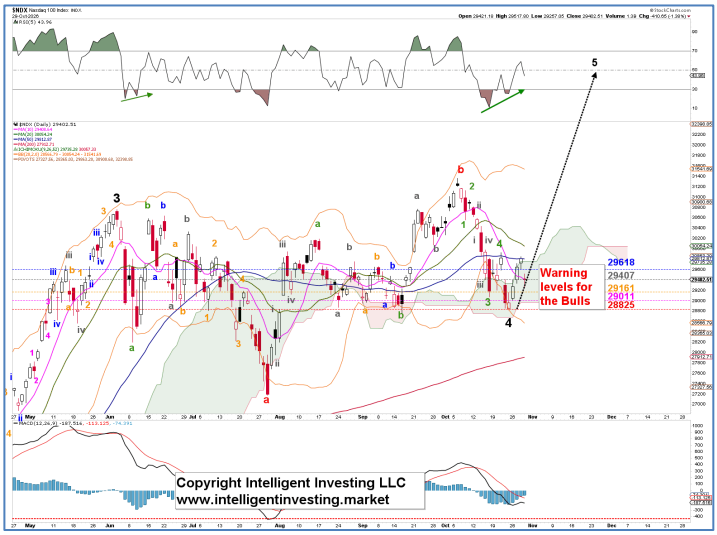

CHART 2 BEAR

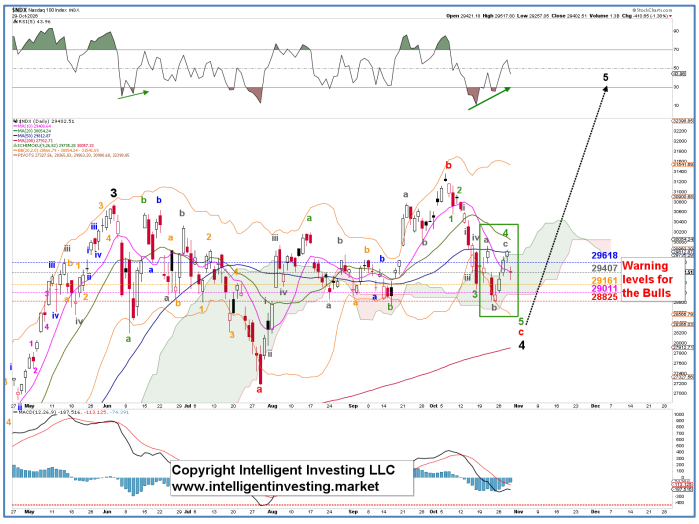

SMALL CAPS (SML)

Outlook: Medium-term (weeks to ~6 months) BULLISH. Short-term (days to ~2 weeks) BULLISH.

WAVE LABEL KEY: CHART 1

[W-3] Major Corrective	**[W-v]** Intermediate Impulse	**[W-1,2,3,4,5]** Minor Impulse	**1638** Invalidation level	**~2000+/-20** Fib target zone

CURRENT WAVE POSITION

The index that causes the least headaches is the small cap: **W-v** of **W-3** should be underway as long as 1638 holds, targeting 1980-2020. That's all there is to it.

WARNING LEVELS are shown on the chart. Percentages (%) indicate the chance the uptrend is over.

Radar lock (20%)	**Shot across the bow (40%)**	**1st hit, Caution (60%)**	**2nd hit, critical (80%)**	**3rd hit, ship sinks (100%)**

ELLIOTT WAVE Charts With Key Technical Indicators

CHART 1 daily



CHART 2 weekly

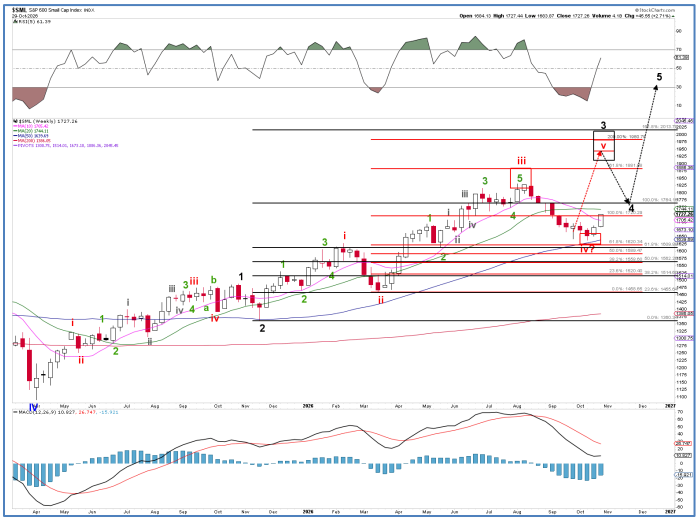

MARKET BREADTH

Outlook: Medium-term (weeks to ~6 months) BULLISH. Short-term (days to ~2 weeks) BULLISH.

The NYAD line broke above its first (orange) downtrend line: bullish. The SPXAD line broke above its second (red) downtrend line: bullish.

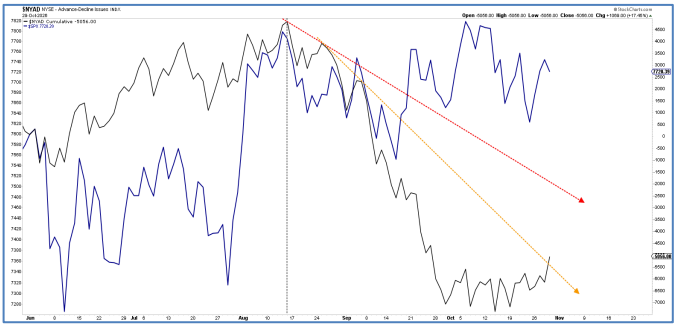

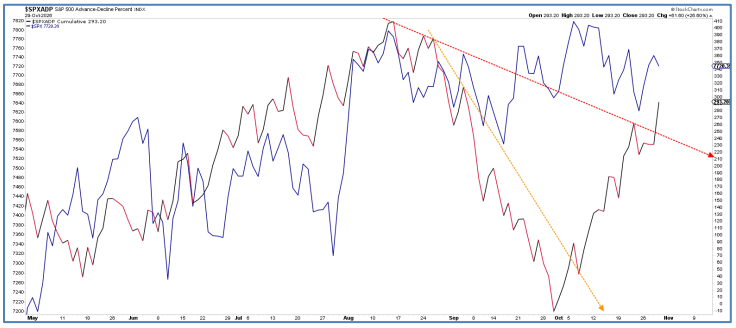

The SPXMO (McClellan oscillator) is firmly positive: bullish. The SPX' Bullish Percent Index keeps rising (more and more stocks are on a buy signal): bullish

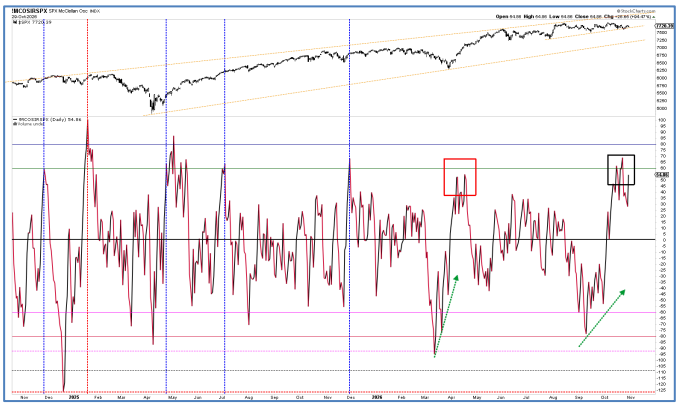

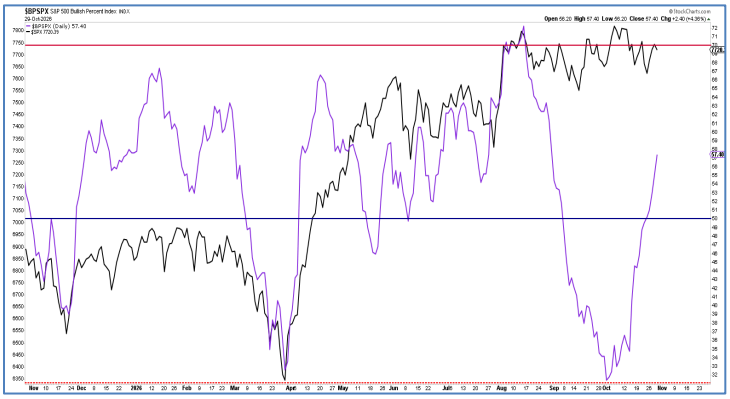

The only negative is that the intermediate-term trend indicator (based on 52w new highs and lows) remains a sell. Meanwhile, the short-term trend remains neutral as the PMO indicator has leveled out.

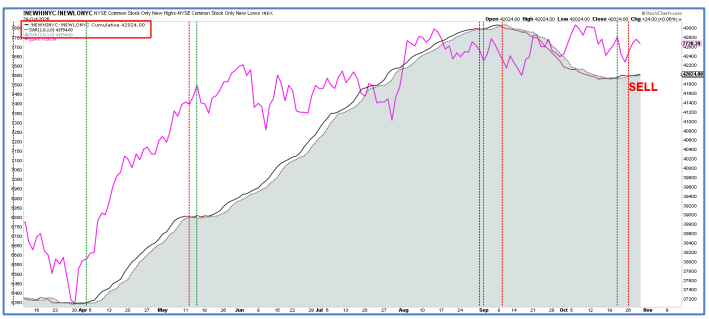

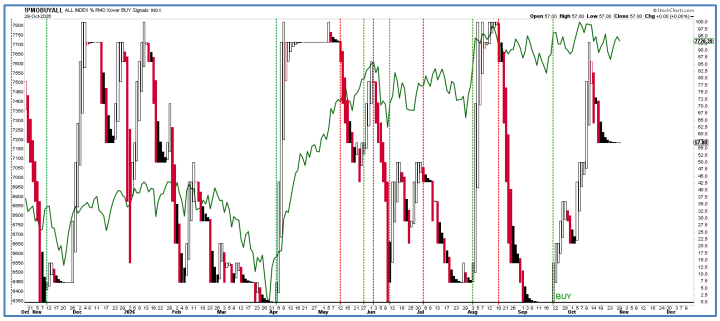

CRYPTO CURRENCIES

BITCOIN (BTC)

Outlook: Medium-term (weeks to ~6 months): BULLISH. Short-term (days to ~2 weeks): NEUTRAL.

NO CHANGES FROM MONDAY: CORRECTION CONTINUES

WAVE LABEL KEY:

[W-v]	[W-2]	[W-c]	87336	76000+/-1500
Intermediate Impulse	Minor Corrective	Minute Corrective	Invalidation level	Fib target zone

CURRENT WAVE POSITION

Our primary expectation that W-c of W-2 is underway remains correct. We've adjusted the downside target higher based on price action, and a tag of the 200d SMA (~70K) before W-3 can take hold is most likely. However, risk/reward is increasingly skewed toward reward as BTC moves lower.

WARNING LEVELS are shown on the chart. Percentages (%) indicate the chance the uptrend is over.

Radar lock (20%)	Shot across the bow (40%)	1st hit Caution (60%)	2nd hit critical (80%)	3rd hit, ship sinks (100%)

ELLIOTT WAVE DAILY Chart With Key Technical Indicators



ETHEREUM (ETH)

Outlook: Medium-term (weeks to ~6 months) BULLISH. Short-term (days to ~2 weeks) NEUTRAL.

NO CHANGES FROM MONDAY: CORRECTION CONTINUES

WAVE LABEL KEY

[W-5]	[W-ii]	[W-c]	2804	$2200+/-50
Major Impulse Wave	Intermediate corrective	Minor corrective	Invalidation level	Fib target zone

CURRENT WAVE POSITION

Our primary expectation that **W-c** of **W-ii** is underway remains correct. We've adjusted the downside target higher based on price action, and a tag of the 200d SMA (~2200) before **W-iii** can take hold seems a very logical target. However, risk/reward is increasingly skewed toward reward as ETH moves lower.

WARNING LEVELS are shown on the chart. Percentages (%) indicate the chance the uptrend is over.

Radar lock (20%)	Shot across the bow (40%)	1st hit Caution (60%)	2nd hit critical (80%)	3rd hit, ship sinks (100%)

ELLIOTT WAVE DAILY Chart With Key Technical Indicators

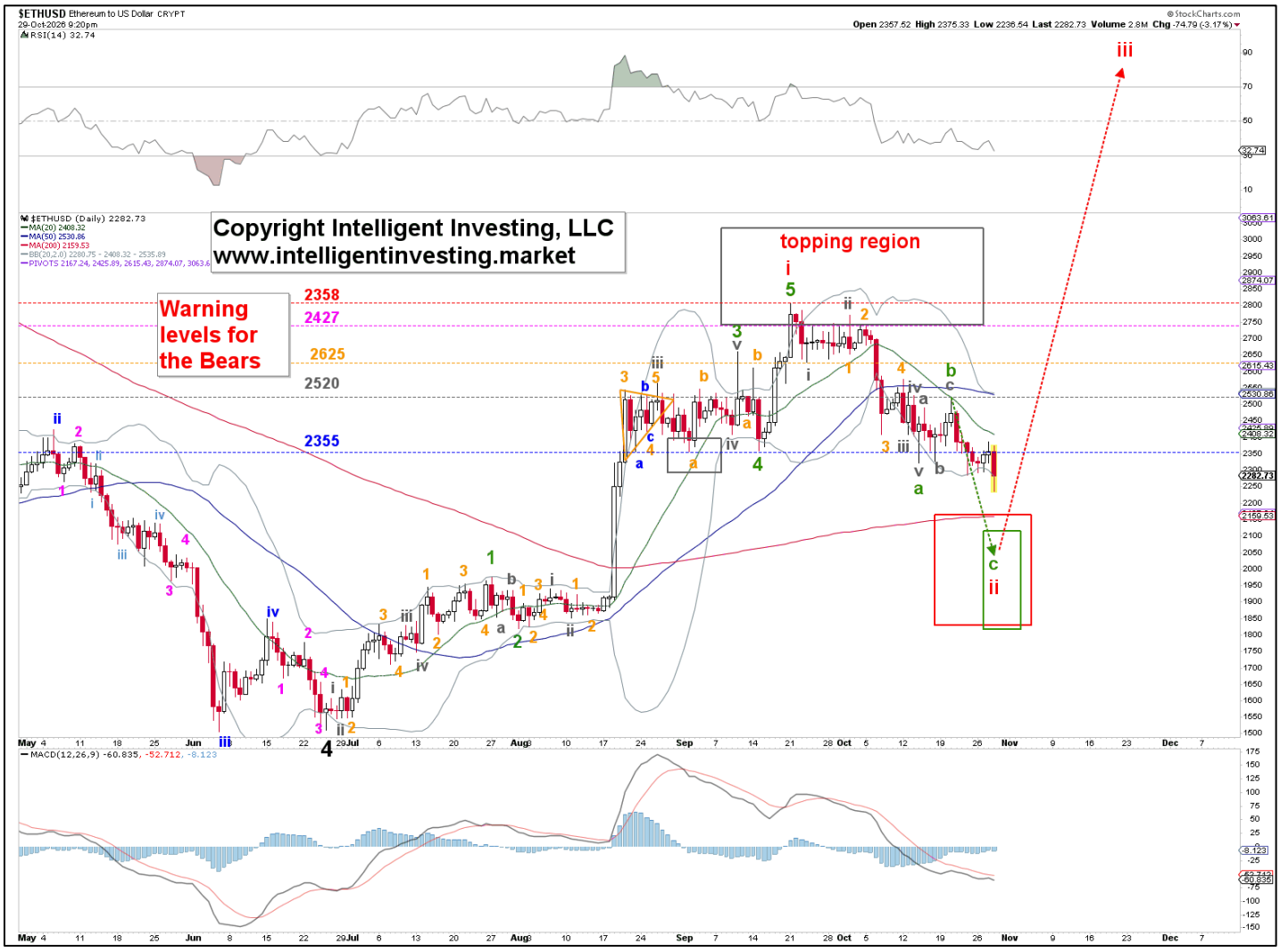

GOLD, MINERS & OIL

GOLD MINERS (GDX)

Outlook: Medium-term (weeks to ~6 months) BULLISH. Short-term (days to ~2 weeks) BULLISH.

WAVE LABEL KEY

[W-5] Major Impulse wave	[W-ii] Intermediate Impulse	[W-c] Minor Impulse	[W-a-b-c] Minute Impulse	[W-1,2,3,4,5] Micro Impulse	98.3 Invalidation level	74-78 Fib target zone

CURRENT WAVE POSITION

Yesterday could have been W-4, and that one last W-5 to ~$76 to fill that lower gap would still look picture-perfect, but the downside risk vs. upside reward is increasingly skewed toward reward over the coming weeks.

WARNING LEVELS are shown on the chart. Percentages (%) indicate the chance the uptrend is over.

Radar lock (20%)	Shot across the bow (40%)	1st hit Caution (60%)	2nd hit critical (80%)	3rd hit, ship sinks (100%)

ELLIOTT WAVE DAILY Chart With Key Technical Indicators

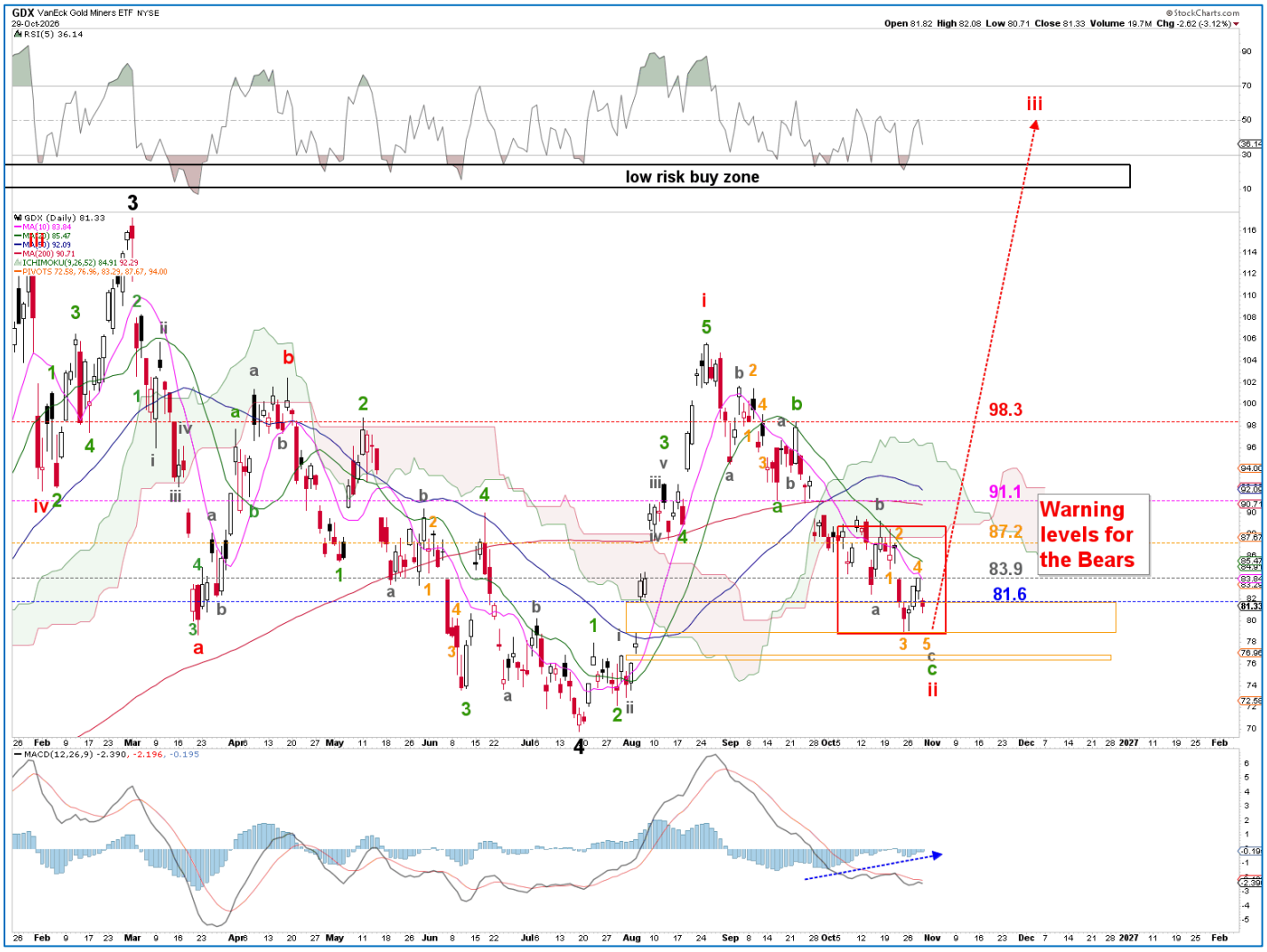

GOLD & SILVER (GLD, SIL)

Outlook: Medium-term (weeks to ~6 months) BULLISH. Short-term (days to ~2 weeks) NEUTRAL.

NO CHANGES SINCE MONDAY!

WAVE LABEL KEY GOLD

[W-4] Major Corrective wave	**[W-Y]** Intermediate Corrective	**[W-c]** Minor Corrective	[W-v] Minute Impulse	4697 Invalidation level	~3850+/-50 Fib target zone

WAVE LABEL KEY SILVER

[W-4] Major Corrective wave	**[W-c]** Intermediate Corrective	**[W-5]** Minor Corrective	29.82 Invalidation level	~51+/-2 Fib target zone

CURRENT WAVE POSITION

W-4 is subdividing into a double zigzag for GOLD. The target remains ~$3850+/-50, and we would like to see a few more scribbles lower to complete the **W-Y**. Overall, we still believe GOLD is carving out a major low.

Regarding Silver, zooming out often provides the right perspective, and the monthly chart also shows it carving out a major bottom as it completes the final **W-5** of a larger ending diagonal (ED) **c-wave** of **W-4**, right in the middle of the ideal **W-4** target zone. A move above 71.16 will be a great tell that the diagonal has ended. Note that when an ED ends, the reversal will be swift.

WARNING LEVELS are shown on the chart. Percentages (%) indicate the chance the uptrend is over.

Radar lock (20%)	Shot across the bow (40%)	1st hit Caution (60%)	2nd hit critical (80%)	3rd hit, ship sinks (100%)

ELLIOTT WAVE DAILY Chart With Key Technical Indicators:

GOLD

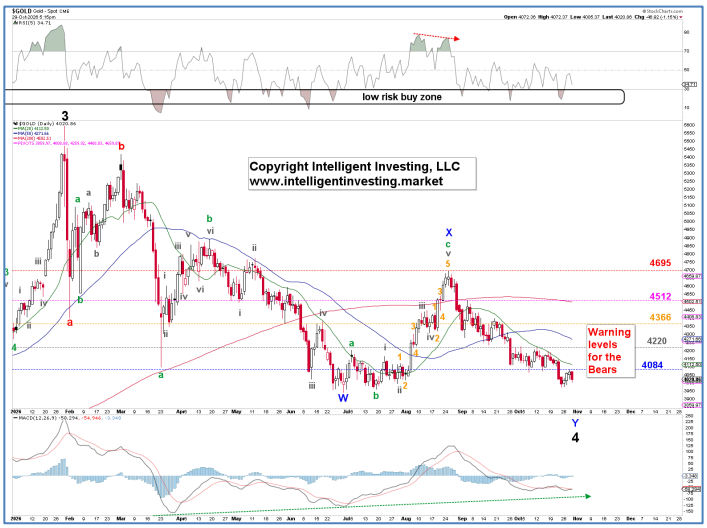

SILVER



BRENT, WTIC (OIL, UCO, USO).

Outlook: Medium-term (weeks to ~6 months): BULLISH. Short-term (days to ~2 weeks): NEUTRAL

NO CHANGES SINCE MONDAY

WAVE LABEL KEY FOR BRENT/WTIC

[W-3/c] Major Impulse wave	[W-iii/c] Intermediate Impulse	[W-5] Minor impulse	[W-v] Minute Impulse	102.6 / 89.6 Invalidation level	$120+/-2/ 112+/-4 Fib target zone

CURRENT WAVE POSITION

The further this goes, the more likely **W-5** of **W-iii/c** is topping out, and the greater the risk of a deeper pullback (a larger **W-iv**), especially for BRENT. Hence, we remain NEUTRAL, acknowledging there's still room to run (see the Fib target zones), but we're not chasing it up here!

WTIC still has some catching up to do. But so far we have no signs of a top, as both are well above their warning levels.

WARNING LEVELS are shown on the chart. Percentages (%) indicate the chance the uptrend is over.

Radar lock (20%)	Shot across the bow (40%)	1st hit Caution (60%)	2nd hit critical (80%)	3rd hit, ship sinks (100%)

ELLIOTT WAVE DAILY Charts With Key Technical Indicators:

BRENT



WTIC



ETF TRADE ALERTS*

- Short-term System (EoD): Hold time is days to weeks. The trading signal is generated at the EoD.
- Intermediate-term System (EoW): Hold time is weeks to months. The trading signal is generated at the EoW.
- Long-term System (EoM): Hold time is months to years. The trading signal is generated at the EoM.

Green = BUY or SELL,

Purple = Open Position (HOLD),

Yellow = prior action. BUY or SELL),

White = Stay in cash

DOW JONES* (DIA, other ETFs are DDM, UDOW)

- **Short-term on 10/29: SELL the position bought 10/09 at 51654.95. UP 1.0%**
- Intermediate-term on 10/23: Stay in cash and wait for a new buy signal

NDX* (QQQ, other ETFs are QLD, TQQQ)

- Short-term on 10/29: Stay in cash and wait for a new buy signal
- Intermediate-term on 10/23: Stay in cash and wait for a new buy signal

S&P500* (SPY, other ETFs are SSO, SPXL)

- Short-term on 10/29: Stay in cash and wait for a new buy signal
- Intermediate-term on 10/23: SELL the position bought 04/17 at 7126.06. UP 11.8%(!)

SEMI-CONDUCTORS* (SOXX, other ETFs are USD, SOXL).

- **Short-term on 10/29: BUY a position. Signal given at 11457.88**
- Intermediate-term on 10/23: Stay in cash and wait for a new buy signal

S&P600 Small Cap* (IWM, other ETFs are UWM, TNA).

- Short-term on 10/29: HOLD the position bought 10/21 at 1675.64. UP 2.7%
- Intermediate-term on 10/23: Stay in cash and wait for a new buy signal

Bitcoin* (IBIT)

- Short-term on 10/29: Stay in cash and wait for a new buy signal
- Intermediate-term on 10/23: HOLD the position bought 08/21 at 43.65. UP 4.5%

Ethereum* (ETHE)

- Short-term on 10/29: Stay in cash and wait for a new buy signal
- Intermediate-term on 10/23: SELL the position bought 07/24 at 15.02. UP 28.5% (!)

MAGNIFICENT 7++ TRADE ALERTS*

- Short-term System (EoD): Hold time is days to weeks. The trading signal is generated at EoD.
- Intermediate-term System (EoW): Hold time is weeks to months. The trading signal is generated at EoW.
- Long-term System (EoM): Hold time is months to years. The trading signal is generated at EoM.

Green = BUY or SELL,

Purple = Open Position (HOLD),

Yellow = prior action . BUY or SELL),

White = Stay in cash

AAPL*
- Short-term on 10/29: HOLD the position bought 10/07 at 336.67. UP 4.0%
- Intermediate-term on 10/23: HOLD the position bought 09/25 at 341.07. UP 2.0%

AMZN*
- Short-term on 10/29: Stay in cash and wait for a new buy signal
- Intermediate-term on 10/23: Stay in cash and wait for a new buy signal

GOOG*
- Short-term on 10/29: Stay in cash and wait for a new buy signal.
- Intermediate-term on 10/23: Stay in cash and wait for a new buy signal

META*
- Short-term on 10/29: Stay in cash and wait for a new buy signal.
- Intermediate-term on 10/23: SELL the position bought 09/04 at 616.77. UP 4.3%

MSFT*
- **Short-term on 10/29: BUY a position. Signal given at 529.75.**
- Intermediate-term on 10/23: HOLD the position bought 07/31 at 464.72. UP 12.9% (!)

NFLX*
- Short-term on 10/29: Stay in cash and wait for a new buy signal.
- Intermediate-term on 10/23: Stay in cash and wait for a new buy signal.

NVDA*
- Short-term on 10/29: Stay in cash and wait for a new buy signal.
- Intermediate-term on 10/23: Stay in cash and wait for a new buy signal

SPCX*
- Short-term on 10/29: Stay in cash and wait for a new buy signal.
- Intermediate-term on 10/23: SELL the position bought 09/04 at 147.95. DOWN 0.1%

TSLA*
- Short-term on 10/29: HOLD the position bought 10/20 at 372.71. UP 8.5%
- Intermediate-term on 10/23: HOLD the position bought 09/11 at 365.44. UP 1.6%

CRYPTOS TRADE ALERTS *

This is a working document because cryptocurrencies trade 24/7, 365 days a year. Check back daily around 5 pm PST to see if any signals have been updated. We also aim to provide timely updates on weekends, but personal circumstances may prevent us from doing so. We appreciate your patience and understanding.

- Short-term System (EoD): Hold time is days to weeks. The trading signal is generated at EoD.
- Intermediate-term System (EoW): Hold time is weeks to months. The trading signal is generated at EoW.
- Long-term System (EoM): Hold time is months to years. The trading signal is generated at EoM.

Green = BUY or SELL,

Purple = Open Position (HOLD),

Yellow = prior action . BUY or SELL),

White = Stay in cash

BinanceCoin (BNB)*

- Short-term on 10/29: HOLD the position bought 10/26 at 741.8. UP 0.3%
- Intermediate-term on 10/25: HOLD the position bought 08/16 at 602.53. UP 24.0% (!)

Bitcoin (BTC)*

- Short-term on 10/29: Stay in cash and wait for a new buy signal
- Intermediate-term on 10/25: HOLD the position bought 08/23 at 77714. UP 3.1%

ChainLink (LINK)*

- Short-term on 10/29: Stay in cash and wait for a new buy signal
- **Intermediate-term on 10/25: SELL the position bought 07/26 at 8.6. UP 29.5% (!)**

Ethereum (ETH)*

- Short-term on 10/29: Stay in cash and wait for a new buy signal
- Intermediate-term on 10/25: SELL the position bought 07/26 at 1912. UP 19.0% (!)

Solana (SOL)*

- Short-term on 10/29: Stay in cash and wait for a new buy signal
- Intermediate-term on 10/25: SELL the position bought 08/23 at 95.4. UP 6.1%

TRON (TRX)*

- **Short-term on 10/29: BUY a position. Signal given at 0.331**
- Intermediate-term on 10/25: Stay in cash and wait for a new buy signal.

*BACKTESTED TRADING SYSTEM PERFORMANCES

Our new trading systems work best when you apply the compounding principle, which involves reinvesting some or all your profits into the next trade. The more you compound, the better the returns will be. Please review the tables below.

Do not trade positions bought without the system's signals using the system's trading signals. Also, do not enter a position while a trade is already in progress; wait for a new trading signal.

These systems operate entirely independently of our analysis. Do not try to combine or correlate them. They track prices and trends across several parameters, triggering buy, sell, or hold signals based on if/then conditions. Sometimes our analysis is correct while the system is wrong, or vice versa. Both can be right or wrong. Therefore, these systems complement our analyses and represent the ultimate trading experience: simply execute the signal. Trading really is a mindless, boring process of execution. Nothing more, nothing less.

The code for these trading systems is available for purchase. Please contact us for pricing details. It is written in Pine Script and can be integrated directly with TradingView, Alpaca, or Interactive Brokers (IBKR), enabling it to manage all your trading needs. Any AI, such as GROK or ChatGPT, can quickly translate code into another language if necessary.

Year: 2025		SYSTEM				
Index	Short-term	Intermediate-term	Long-term*	Buy-n-Hold (2025	Long-term**	Buy-n-Hold (2023-25)
SPX	8.5%	16.3%	15.8%	16.4%	43.5%	77.6%
NDX	10.5%	19.4%	18.3%	20.2%	69.1%	128.6%
DOW	4.5%	14.9%	9.0%	13.0%	27.2%	45.1%
SOX	20.9%	64.7%	27.7%	42.2%	85.8%	175.4%
* Only one trade (long entry) was executed in 2025						
**Backtesting from 01-01-2023, as the first long trade closed in March 2025 but was entered in 2023						

Year: 2025		SYSTEM		
STOCK	Short-term	Intermediate-term	Long-term*	Buy-n-Hold (2025)
AAPL	-11.4%	1.8%	18.0%	9.1%
AMZN	-1.5%	-8.7%	46.2%	5.2%
GOOGL	37.4%	89.6%	91.2%	66.0%
META	16.7%	17.6%	119.0%	13.1%
MSFT	9.1%	13.0%	26.2%	15.6%
NFLX	12.9%	11.1%	116.2%	5.3%
NVDA	14.1%	51.5%	157.6%	38.9%
TSLA	18.1%	26.4%	100.9%	11.4%

Year: From Inception		SYSTEM		
Index	Short-term	Intermediate-term	Long-term	Buy-n-Hold
SPX	278587.0%	211376.0%	319189.0%	154122.2%
NDX	1484.0%	6417.0%	11477.0%	20375.2%
DOW	2233433.0%	202999.0%	90204.0%	117126.8%
SOX	6265.0%	5739.4%	16174.8%	3226.1%

**Past performance is no guarantee of future results. The trading systems' signals are derived from data believed to be accurate, but such accuracy or completeness cannot be guaranteed. It should not be assumed that such signals, past or future, will be profitable, equal past performance, or ensure future performance or trends, primarily since a human writes these emails and may contain errors and omissions. LAST GENERATED 06/12/2026.*

REFERAL PROGRAM

Thank you for being a loyal member.

We've simplified our referral program to make it much more rewarding: Share the referral link below with friends, family, or colleagues. When they sign up and become a paid member, you both get 50% off for two months. The more you refer, the more you save!

Your unique referral links:

***DAILY NEWSLETTER**: https://www.paypal.com/cgi-bin/webscr?cmd=_s-xclick&hosted_button_id=7QY6NWS2UN4H8.*

***MONTHLY NEWSLETTER:** https://www.paypal.com/cgi-bin/webscr?cmd=_s-xclick&hosted_button_id=JB4CNBDCE292U*

It only takes a few seconds to share. Many of our best long-term members came through personal recommendations from people like you.

If you have any questions, just email us.

Best regards,

Arnout & Team

THIS COPYRIGHTED MATERIAL IS INTENDED SOLELY FOR USE BY DESIGNATED RECIPIENTS. NO REPRODUCTION, RETRANSMISSION, OR OTHER USE OF THE INFORMATION OR IMAGES IS AUTHORIZED. LEGITIMATE NEWS MEDIA MAY QUOTE REPRESENTATIVE PASSAGES TO REPORT ON MY OPINIONS IN CONTEXT AND WITH FULL ATTRIBUTION. THE ANALYSIS IS DERIVED FROM DATA BELIEVED TO BE ACCURATE, BUT THE ACCURACY OR COMPLETENESS OF THAT DATA CANNOT BE GUARANTEED. IT SHOULD NOT BE ASSUMED THAT OUR ANALYSIS, PAST OR FUTURE, WILL BE PROFITABLE, EQUAL PAST PERFORMANCE, OR GUARANTEE FUTURE PERFORMANCE OR TRENDS. ALL TRADING AND INVESTMENT DECISIONS ARE THE SOLE RESPONSIBILITY OF THE READER. INCLUDING INFORMATION ABOUT MANAGED ACCOUNTS, PROGRAM POSITIONS, AND OTHER INFORMATION IS NOT INTENDED TO BE A RECOMMENDATION OR SOLICITATION. FOR MORE INFORMATION, CONTACT INTELLIGENT INVESTING, LCC AT INFO@INTELLIGENTINVESTING.MARKET. WE RESERVE THE RIGHT TO REFUSE SERVICE TO ANYONE FOR ANY REASON.