INTELLIGENT INVESTING

DAILY NEWSLETTER

STOCK MARKETS, CRYPTOS, GOLD, SILVER, MINERS & OIL
TRADE ALERTS: ETFs, CRYPTOS & MAGNIFICENT 9



BY DR. ARNOUT TER SCHURE & ASSOCIATES, 10/26/2026

THIS IS A WORKING DOCUMENT. ONCE THE LINK HAS BEEN EMAILED OUT, YOU CAN CHECK BACK AT ANY TIME USING THAT LINK TO SEE IF IT HAS BEEN UPDATED BY CHECKING THE TIMESTAMP: ***VERSION 2, LAST UPDATED ON 10/26/2026 AT 4:45 PM PST. (FINAL VERSION).***

JOIN ME ON PEAKBOT (**DOWN ~$2005** in closed trades since inception on July 17) **III**

STOCKMARKETS **IV**

DOW/NYSE V

SP500 VI

SOX VII

NDX VIII

CRYPTO CURRENCIES & MINERS IX

BTC IX

ETH X

GOLD, SILVER, MINERS & OIL **XI**

GDX XI

GOLD & SILVER XII

OIL (BRENT/WTIC) XIII

ETF TRADE ALERTS **XIV**

MAGNIFICENT 7++ TRADE ALERTS: NOW WITH SPCX! **XV**

CRYPTO TRADE ALERTS **XVI**

BACKTESTED TRADING SYSTEM PERFORMANCES **XVII**

REFERAL PROGRAM **XVIII**

JOIN ME ON PEAKBOT*

THANK YOU TO ALL OF THOSE WHO ALREADY JOINED ME ON PEAKBOT. SO FAR, I AM DOWN ~$2005 IN CLOSED TRADES SINCE INCEPTION ON JULY 17!

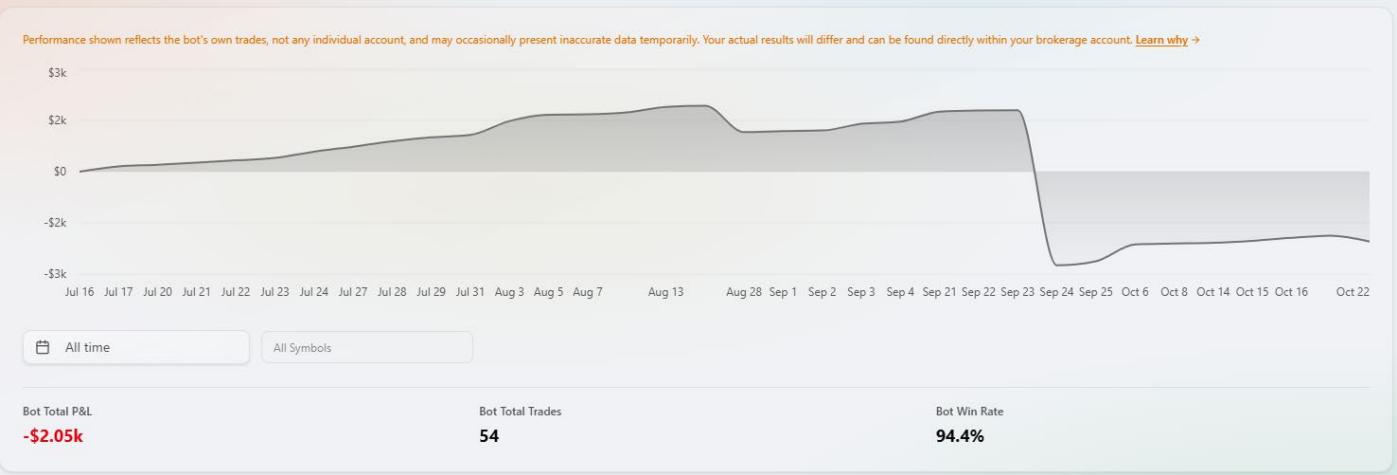

Trade what I trade, without lifting a finger, by connecting your brokerage account through PeakBot to my account: https://peakbot.com/intelligent-investing-bot/. **Starting at $197/month**.

My goal is to average ~$100/day, which is ~$500/week and ~$2,000/month, while knowing full well that not all market environments are conducive to those returns.

My strategy gives the market time to validate my Elliott Wave thesis and avoids being a victim of options' time decay (theta) when wrong. I trade at most 3x per day; positions are rarely >50% of my portfolio; I average down at most 2x (e.g., at the 3rd and 5th waves); and I hedge-trade around a core position if necessary (e.g., at the 2nd and 4th waves). Most trades are swing- or intra-day**.**

Requirements:

- $10K investment minimum
- Tradier, Schwab, or Tasty Trade account

Get 3 months for free with this personal Tradier Signup Link: https://trade.tradier.com/raf-open/?mwr=c5d0bb00

IF YOU ARE CONNECTED BUT NO TRADES ARE BEING EXECUTED, MAKE SURE TO ACTIVATE THE TICKERS (SPY, DIA and/or QQQ): **it's your job to activate those tickers**.

CLICK ON "**bots**" in the upper left corner of your PeakBot menu, then click on "**Intelligent Options**" and mark these boxes.
If you don't click/activate them, no trades will be copied!

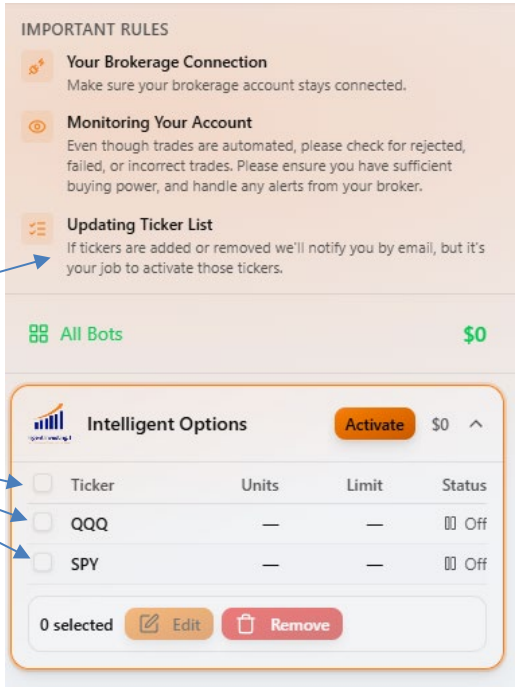

*** Since this is a service provided through 3rd parties, please address all (technical, pricing, etc.) questions, such as "*my trades are not executing,*" directly to them. I just trade. Experience@PeakBot.com, https://tradier.com/contact, https://www.schwab.com/contact-us, https://support.tastytrade.com/s/**

STOCKMARKET

Last week, I shared a YouTube video featuring trading legend Larry Williams, who said the recent market was one of the most confusing (and thus difficult) he'd experienced in his ~65-year career. That says a lot. Today I read a post by "Pretzel logic," who introduced me to the EWP in 2011 (see here). I still occasionally check in on his work, as he has a nose for targets and turns. Today I want to share what he posted, as it echoes Larry's sentiment and mine.

"*I've been publishing these updates here, at Minyanville, at Investing.com, and other places for more than 15 years now -- which means literally thousands of updates (2,300+, to be exact) -- and in all that time, I have never once said the following:*

Holy cow, this market just sucks.

The problem isn't that I can't find a pattern here -- the problem is that I can find 20 patterns. So I'll tell you what looks most reasonable to me, but my confidence is low, and if something entirely different shows up, I wouldn't be the slightest bit surprised.

But I've always done my best to call like I see it and not give readers a false sense of confidence when that's unwarranted (imo, a certain breed of analyst projects unjustified confidence because most people don't tolerate uncertainty very well, not because it's the best approach) -- and the reality is: there are 50 other micro patterns that could all fit, and since we're sixty-four months into a trading range now (might not be that many, I'd have to look at a calendar), almost nothing is reliable or high-probability anymore, within this range."

And this, my dear members, is exactly what I'm trying to convey and how I feel about the current market. I think we're now close to a sustainable bottom (as I said in Saturday's email). So, if you have survived this long, aka the last 3 months (just see the hourly chart below since August… what a mess), you've done well. Also, a mess often signals a correction, and corrections, especially larger ones, take time and test resolve, patience, mental grit, and sanity.



DOW JONES INDUSTRIAL AVERAGE (DOW) & NYSE

Outlook: Medium-term (weeks to ~6 months) BULLISH. Short-term (days to ~2 weeks) BULLISH

WAVE LABEL KEY: BULLISH COUNT (CHART 1)

[W-3] Major Impulse Wave	[W-ix] Intermediate Impulse	[W-2,3,4,5] Minor Impulse	[W-a,b,c] Minute Corrective	51342 Invalidation level	51500+/-250 Fib target zone

WAVE LABEL KEY: BEARISH COUNT (CHART 2)

[W-4] Major Corrective Wave	[W-c] Intermediate Corrective	[W-1,2,3,4,5] Minor Impulse	54744 Invalidation level	48500+/-1000 Fib target zone

CURRENT WAVE POSITION

The preferred count is for a **W-1** as a leading diagonal that completed last week, and the index is now in **W-2** since Friday, which should subdivide into the gray W-a, b, c. See chart 1.

The alternative is the ongoing **W-b** to about 53,500 +/- 500, which topped last week, and **W-c** is underway. But we still need a break below the October 6 low to make this the preferred EWP path, which could unlock ~48,500.

WARNING LEVELS are shown on the chart. Percentages (%) indicate the chance the downtrend is over.

Radar lock (20%)	Shot across the bow (40%)	1st hit Caution (60%)	2nd hit critical (80%)	3rd hit, ship sinks (100%)

ELLIOTT WAVE DAILY Charts With Key Technical Indicators

CHART 1 PREFERRED



CHART 2 ALTERNATIVE

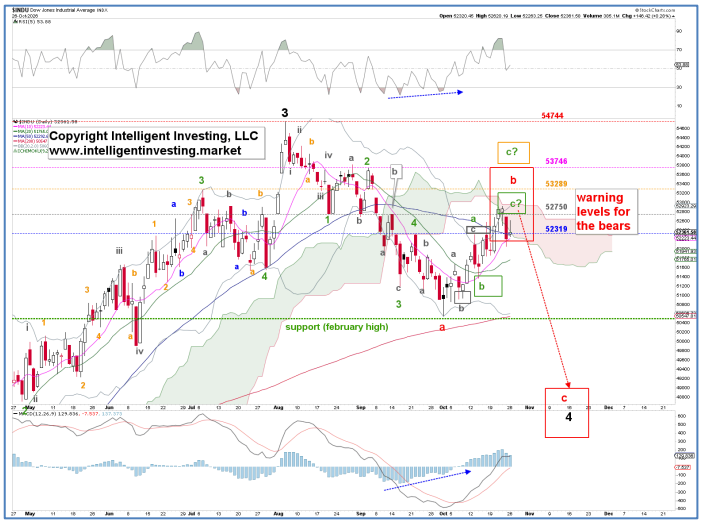

S&P500 (SPX)

Outlook: Medium-term (weeks to ~6 months) BULLISH. Short-term (days to ~2 weeks): BULLISH.

WAVE LABEL KEY CHART 1

[W-3] Major Impulse	**[W-c]** Intermediate Impulse	**[W-5]** Minor Impulse	**[W-v]** Minute Impulse	**[W-c]** Micro Impulse	**[W-a/i,b/ii,c/iii]** Nano	**7507** Invalidation level	**7900-8000** Fib target zone

WAVE LABEL KEY CHART 2

[W-3] Major Impulse	**[W-c]** Intermediate Impulse	**[W-5]** Minor Impulse	**[W-iii]** Minute Impulse	**[W-c]** Micro Impulse	**[W-a/i,b/ii,c/iii]** Nano	**7507** Invalidation level	**8000-8125** Fib target zone

CURRENT WAVE POSITION

CHART 1 shows the 65 min scribbles for the final W-v, and it would be great to see five purple waves up for W-a/i, to ideally 7715+/-5, a pullback for W-ii/b, to ideally 7755+/-5, and then a rally for W-iii/c, to ideally 7850+/-10 etc. But the market will likely not be that easy and will likely continue its abc's… Therefore, also the larger ending diagonal pattern (now in W-c of W-iii: chart 2) is still alive, as the index so far bottomed right in the ideal W-b target zone and reversed out of it. Thus, as long as at least last Friday's low holds, and especially 7507, we can look for higher prices.

WARNING LEVELS are shown on the chart. Percentages (%) indicate the chance that the uptrend is over.

Radar lock (20%)	**Shot across the bow (40%)**	**1st hit Caution (60%)**	**2nd hit: critical (80%)**	**3rd hit, ship sinks (100%)**

ELLIOTT WAVE Charts With Key Technical Indicators

CHART 1 HOURLY

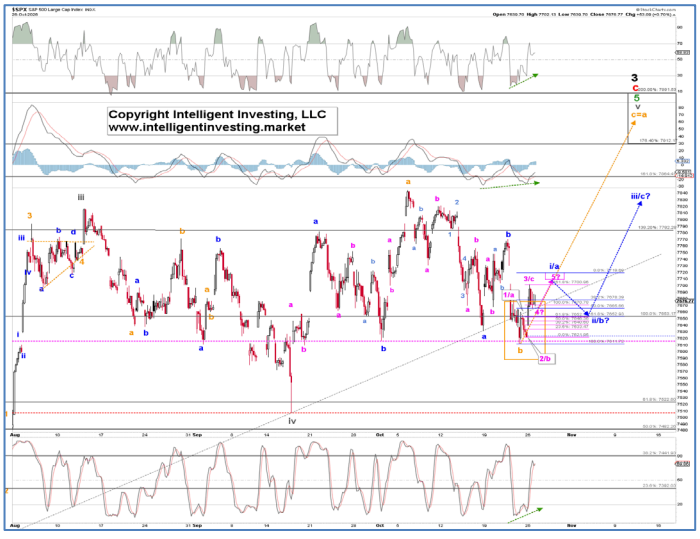

CHART 2 DAILY

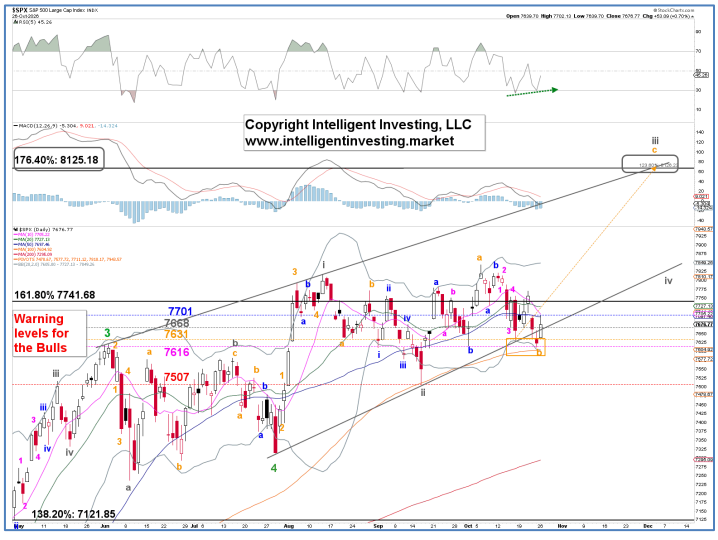

SEMICONDUCTOR INDEX (SOX)

Outlook: Medium-term (weeks to ~6 months) BULLISH. Short-term (days to ~2 weeks): BULLISH.

WAVE LABEL KEY:

[W-3] Major Corrective	[W-iv] Intermediate Corrective	[W-c] Minor impulse	[W-v] Minute impulse	13360 Invalidation level	~10,500+/-500 Fib target zone

CURRENT WAVE POSITION

Last week we found, "*The ideal target is around the 200d SMA, as that's where **c = 0.618 to 0.764x a** resides."* And on Friday, *"Those targets have now been reached. BINGO!*" But there were "*no signs of a reversal just yet, [while] potential positive divergence (a condition, not a trade trigger) was forming on the daily RSI5. A first step. A move above 11,140 will be the next step for the Bulls.*"

So far so good, and although the index climbed above 11,140 intraday, it did not close above that level (yet). However, the positive divergence has now been confirmed, and the index closed back outside the target zone. Hence, the downside has most likely ended, and we should at least expect a bounce to 12,000-12,500, provided Friday's low holds. Also note the positive divergence on the MACD: while price dropped to the July lows, it did so on less momentum.

WARNING LEVELS are shown on the chart. Percentages (%) indicate the chance the uptrend or downtrend is over.

Radar lock (20%)	Shot across the bow (40%)	1st hit Caution (60%)	2nd hit critical (80%)	3rd hit, ship sinks (100%)

ELLIOTT WAVE DAILY Charts With Key Technical Indicators



NASDAQ100/NASDAQ (NDX/NAS)

Outlook: Medium-term (weeks to ~6 months) BULLISH. Short-term (days to ~2 weeks) BULLISH.

WAVE LABEL KEY: CHART 1

[W-5] Major Corrective	[W-i] Intermediate Impulse	[W-1,2,3,4,5] Minor Impulse	28825 Invalidation level	35000+/-1000 Fib target zone

WAVE LABEL KEY: CHART 2

[W-4] Major Corrective	[W-c] Intermediate Impulse	[W-2,3,4,5] Minor Impulse	31361 Invalidation level	26000+/-1000 Fib target zone

CURRENT WAVE POSITION

Last week we found "*… Regardless, when **W-5** completes, we must expect at least a sizeable bounce (5-7%), but based on seasonality, etc. we prefer a multi-month rally (**W-5**).*" While there were "*no signs of a reversal yet*," on Friday, we did note the "*potential positive divergence (a condition, not a trade trigger) is forming on the daily RSI5. A first step. A move above 29,161 will be the next step for the Bulls.*"

That reversal, along with the positive divergence, was confirmed today as the index closed above 29,161. So, as long as Friday's low holds, we're looking for at least 30,500 +/- 250.

WARNING LEVELS are shown on the chart. Percentages (%) indicate the chance the uptrend is over.

Radar lock (20%)	Shot across the bow (40%)	1st hit, Caution (60%)	2nd hit, critical (80%)	3rd hit, ship sinks (100%)

ELLIOTT WAVE DAILY Chart With Key Technical Indicators

CHART 1 BULL



CHART 2 BEAR

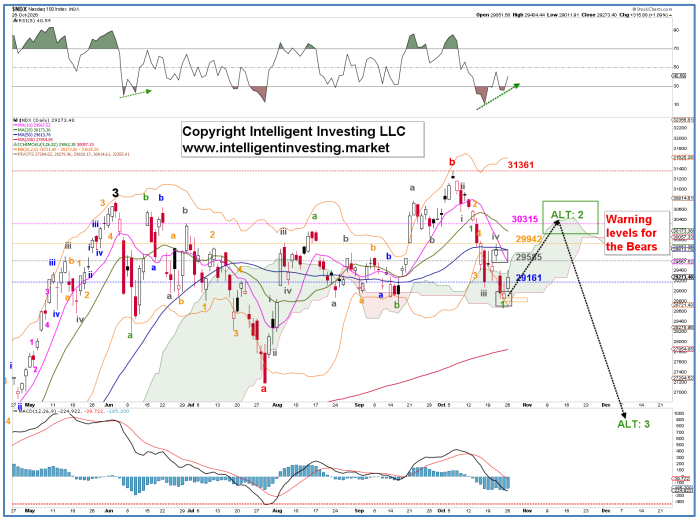

CRYPTO CURRENCIES

BITCOIN (BTC)

Outlook: Medium-term (weeks to ~6 months): BULLISH. Short-term (days to ~2 weeks): NEUTRAL.

NO CHANGES FROM FRIDAY: CORRECTION CONTINUES

WAVE LABEL KEY:

[W-v] Intermediate Impulse	**[W-2]** Minor Corrective	[W-c] Minute Corrective	**87336** Invalidation level	76000+/-1500 Fib target zone

CURRENT WAVE POSITION

Our primary expectation that W-c of W-2 is underway remains correct. We've adjusted the downside target higher based on price action, though a tag of the 200d SMA (~70K) before W-3 can take hold can't be ruled out just yet. However, risk/reward is increasingly skewed toward reward as BTC moves lower.

WARNING LEVELS are shown on the chart. Percentages (%) indicate the chance the uptrend is over.

Radar lock (20%)	Shot across the bow (40%)	1st hit Caution (60%)	2nd hit critical (80%)	3rd hit, ship sinks (100%)

ELLIOTT WAVE DAILY Chart With Key Technical Indicators

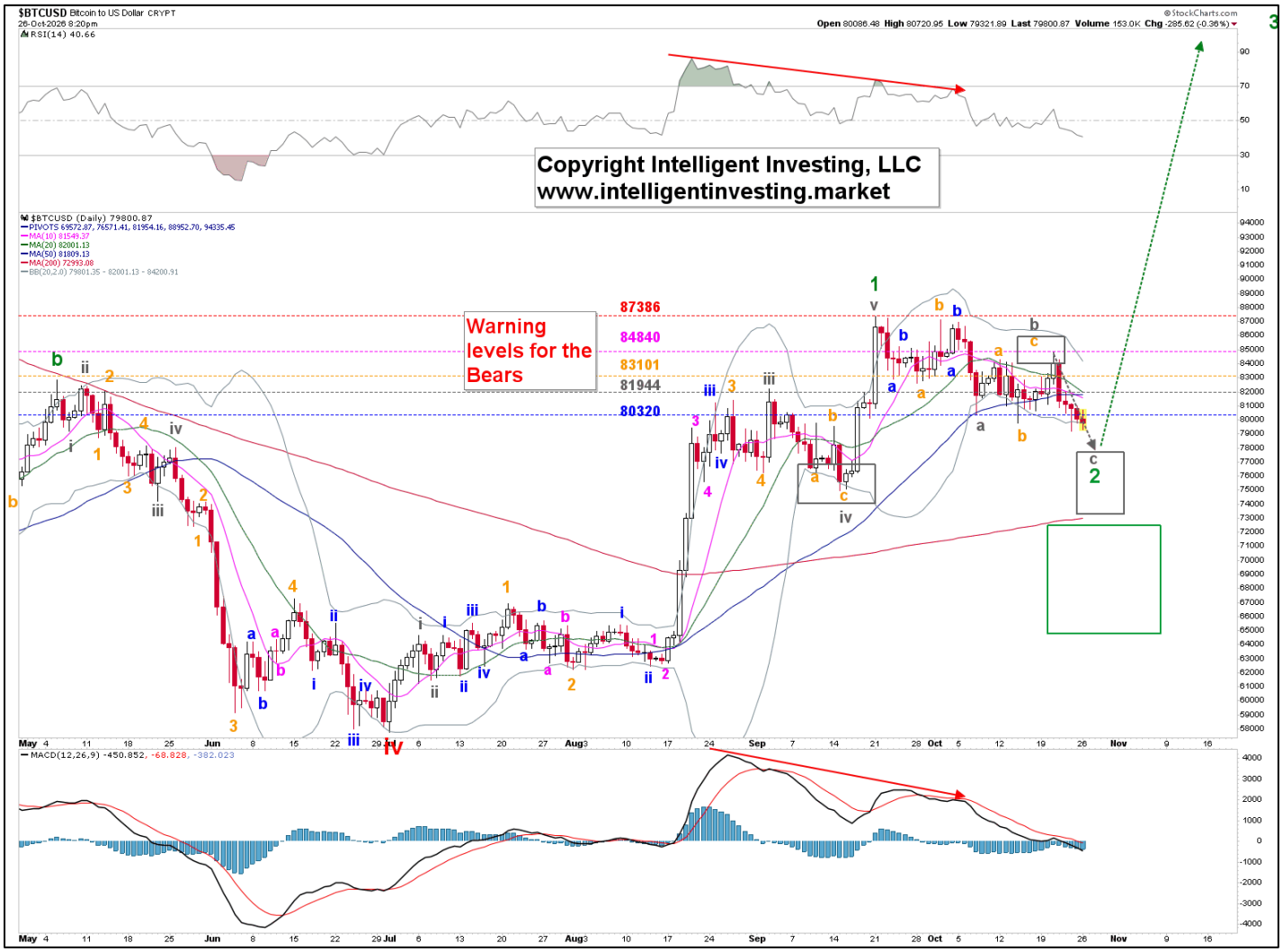

ETHEREUM (ETH)

Outlook: Medium-term (weeks to ~6 months) BULLISH. Short-term (days to ~2 weeks) NEUTRAL.

NO CHANGES FROM FRIDAY: CORRECTION CONTINUES

WAVE LABEL KEY

[W-5]	[W-ii]	[W-c]	2804	$2200+/-50
Major Impulse Wave	Intermediate corrective	Minor corrective	Invalidation level	Fib target zone

CURRENT WAVE POSITION

Our primary expectation that **W-c** of **W-ii** is underway remains correct. We've adjusted the downside target higher based on price action, though a tag of the 200d SMA (~2200) before **W-iii** can take hold can't be ruled out just yet. However, risk/reward is increasingly skewed toward reward as ETH moves lower.

WARNING LEVELS are shown on the chart. Percentages (%) indicate the chance the uptrend is over.

Radar lock (20%)	Shot across the bow (40%)	1st hit Caution (60%)	2nd hit critical (80%)	3rd hit, ship sinks (100%)

ELLIOTT WAVE DAILY Chart With Key Technical Indicators

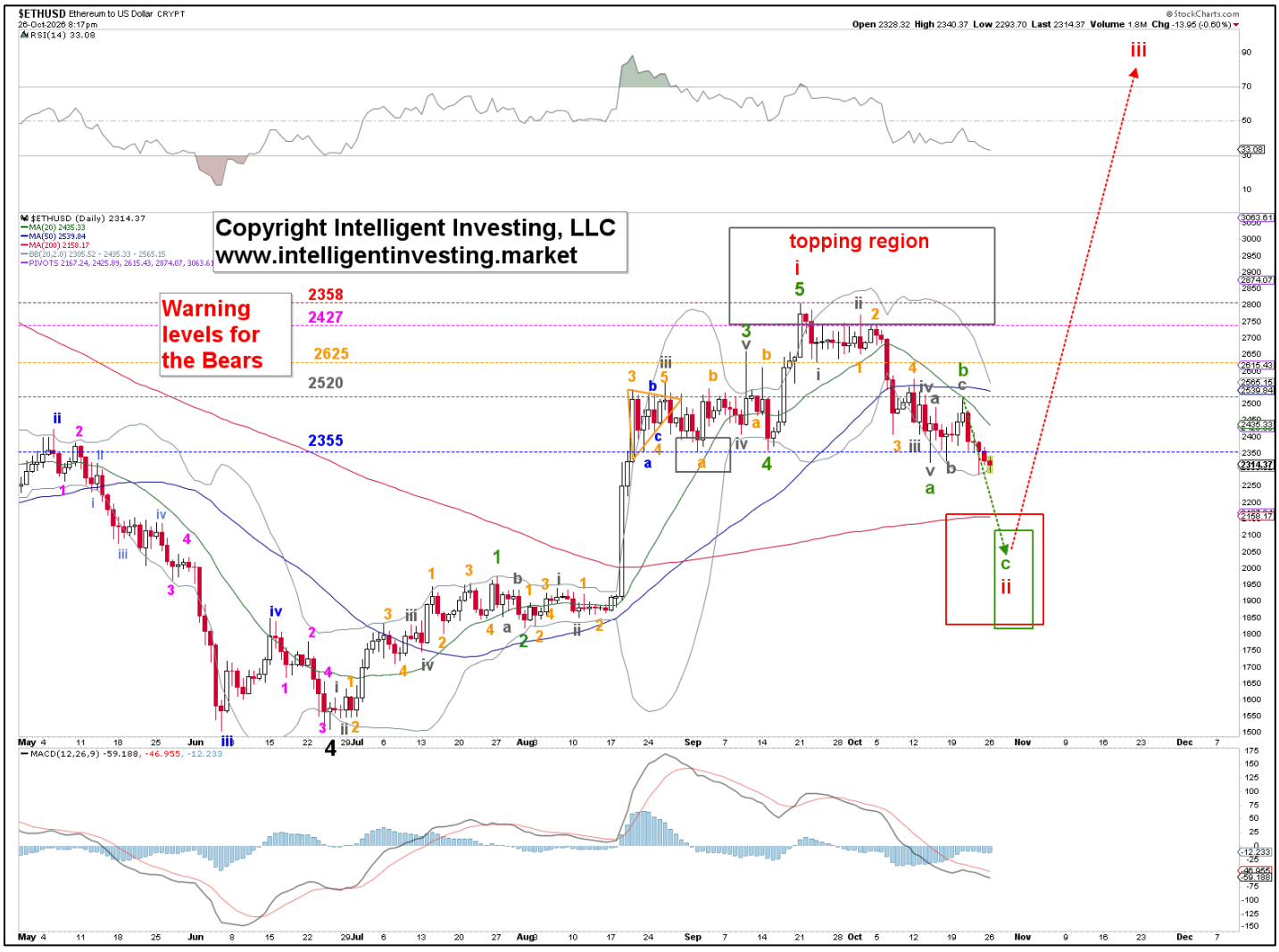

GOLD, MINERS & OIL

GOLD MINERS (GDX)

Outlook: Medium-term (weeks to ~6 months) BULLISH. Short-term (days to ~2 weeks) BULLISH.

WAVE LABEL KEY

[W-5]	[W-ii]	[W-c]	[W-a-b-c]	[W-1,2,3,4,5]	98.3	74-78
Major Impulse wave	Intermediate Impulse	Minor Impulse	Minute Impulse	Micro Impulse	Invalidation level	Fib target zone

CURRENT WAVE POSITION

There are enough scribbles to consider **W-ii** complete, but one last **W-5** to ~$76 could fill that lower gap. It would look picture-perfect, but the downside risk vs. upside reward is increasingly skewed toward reward over the coming weeks.

WARNING LEVELS are shown on the chart. Percentages (%) indicate the chance the uptrend is over.

Radar lock (20%)	Shot across the bow (40%)	1st hit Caution (60%)	2nd hit critical (80%)	3rd hit, ship sinks (100%)

ELLIOTT WAVE DAILY Chart With Key Technical Indicators

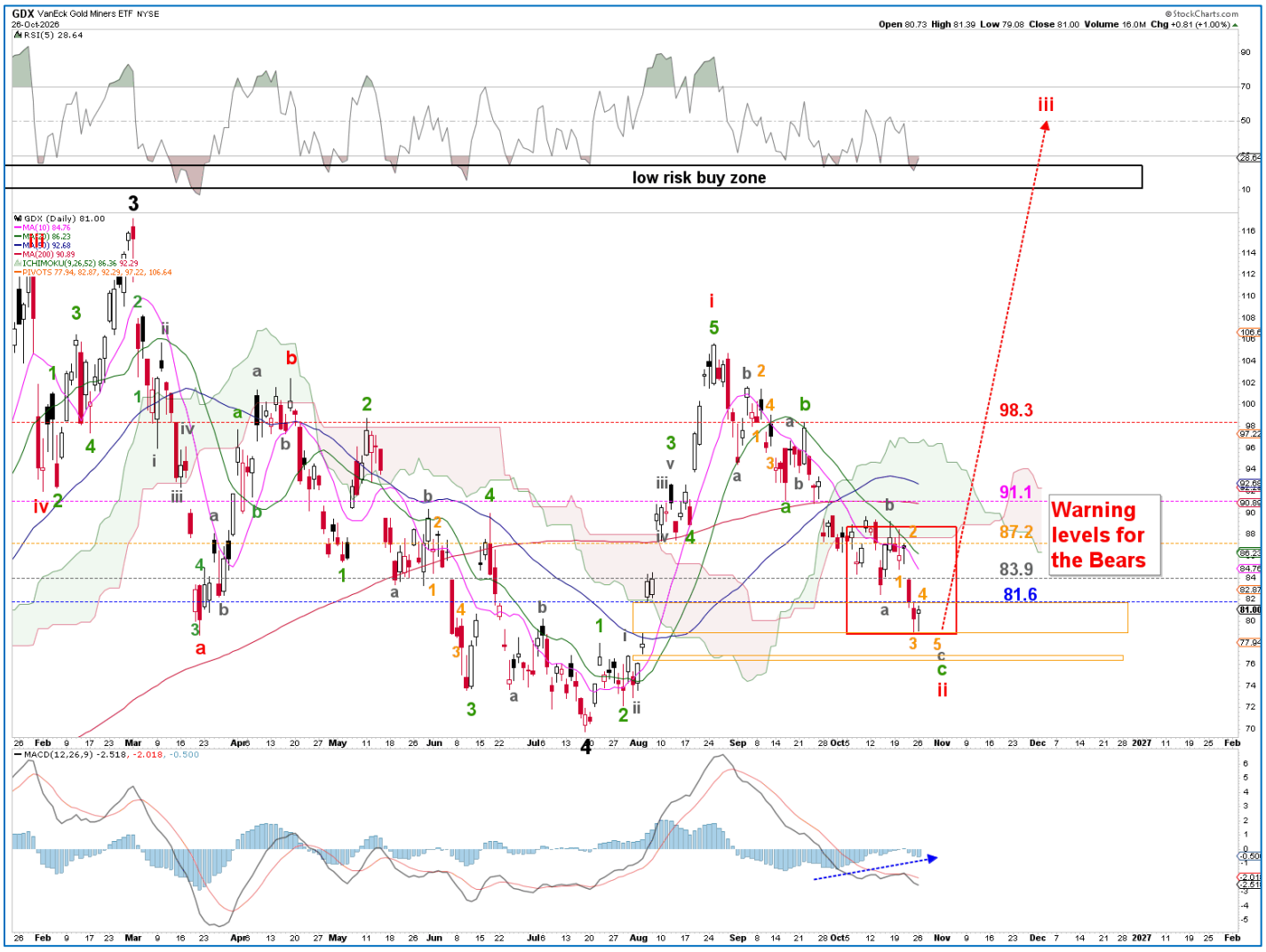

GOLD & SILVER (GLD, SIL)

Outlook: Medium-term (weeks to ~6 months) BULLISH. Short-term (days to ~2 weeks) NEUTRAL.

WAVE LABEL KEY GOLD

[W-4] Major Corrective wave	**[W-Y]** Intermediate Corrective	**[W-c]** Minor Corrective	[W-v] Minute Impulse	4697 Invalidation level	~3850+/-50 Fib target zone

WAVE LABEL KEY SILVER

[W-4] Major Corrective wave	**[W-c]** Intermediate Corrective	**[W-5]** Minor Corrective	29.82 Invalidation level	~51+/-2 Fib target zone

CURRENT WAVE POSITION

W-4 is subdividing into a double zigzag for GOLD. The target remains ~$3850+/-50, and we would like to see a few more scribbles lower to complete the W-Y. Overall, we still believe GOLD is carving out a major low.

Regarding Silver, zooming out often provides the right perspective, and the monthly chart also shows it carving out a major bottom as it completes the final **W-5** of a larger ending diagonal (ED) **c-wave** of **W-4**, right in the middle of the ideal **W-4** target zone. A move above 71.16 will be a great tell that the diagonal has ended. Note that when an ED ends, the reversal will be swift.

WARNING LEVELS are shown on the chart. Percentages (%) indicate the chance the uptrend is over.

Radar lock (20%)	**Shot across the bow (40%)**	**1st hit Caution (60%)**	**2nd hit critical (80%)**	**3rd hit, ship sinks (100%)**

ELLIOTT WAVE DAILY Chart With Key Technical Indicators:

GOLD



SILVER



BRENT, WTIC (OIL, UCO, USO).

Outlook: Medium-term (weeks to ~6 months): BULLISH. Short-term (days to ~2 weeks): NEUTRAL

WAVE LABEL KEY FOR BRENT/WTIC

[W-3/c]	[W-iii/c]	[W-5]	[W-v]	102.6 / 89.6	$120+/-2/ 112+/-4
Major Impulse wave	Intermediate Impulse	Minor impulse	Minute Impulse	Invalidation level	Fib target zone

CURRENT WAVE POSITION

The further this goes, the more likely **W-5** of **W-iii/c** is topping out, and the greater the risk of a deeper pullback (a larger W-iv), especially for BRENT. Hence, we remain NEUTRAL, acknowledging there's still room to run, but we're not chasing it up here!

WTIC still has some catching up to do. But so far we have no signs of a top as both are well above their warning levels.

WARNING LEVELS are shown on the chart. Percentages (%) indicate the chance the uptrend is over.

Radar lock (20%)	Shot across the bow (40%)	1st hit Caution (60%)	2nd hit critical (80%)	3rd hit, ship sinks (100%)

ELLIOTT WAVE DAILY Charts With Key Technical Indicators:

BRENT

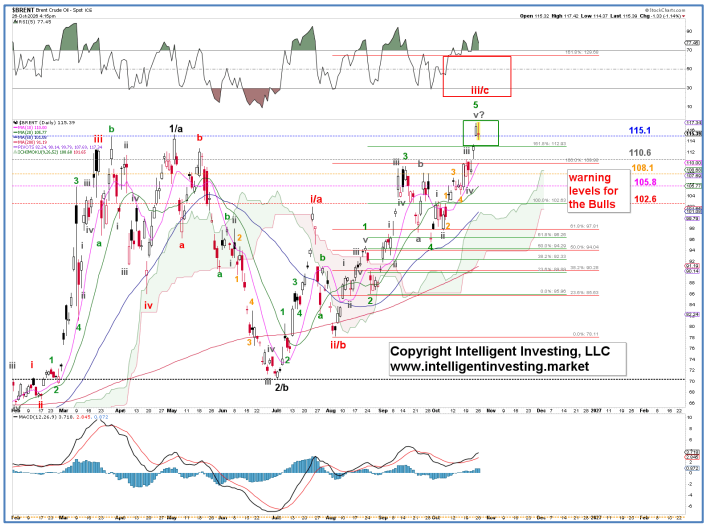

WTIC



ETF TRADE ALERTS*

- Short-term System (EoD): Hold time is days to weeks. The trading signal is generated at the EoD.
- Intermediate-term System (EoW): Hold time is weeks to months. The trading signal is generated at the EoW.
- Long-term System (EoM): Hold time is months to years. The trading signal is generated at the EoM.

Green = BUY or SELL,

Purple = Open Position (HOLD),

Yellow = prior action. BUY or SELL),

White = Stay in cash

DOW JONES* (DIA, other ETFs are DDM, UDOW)

- Short-term on 10/26: HOLD the position bought 10/09 at 51654.95. UP 1.3%
- Intermediate-term on 10/23: Stay in cash and wait for a new buy signal

NDX* (QQQ, other ETFs are QLD, TQQQ)

- Short-term on 10/26: Stay in cash and wait for a new buy signal
- Intermediate-term on 10/23: Stay in cash and wait for a new buy signal

S&P500* (SPY, other ETFs are SSO, SPXL)

- Short-term on 10/26: Stay in cash and wait for a new buy signal
- **Intermediate-term on 10/23: SELL the position bought 04/17 at 7126.06. UP 11.8%(!)**

SEMI-CONDUCTORS* (SOXX, other ETFs are USD, SOXL).

- Short-term on 10/26: Stay in cash and wait for a new buy signal
- Intermediate-term on 10/23: Stay in cash and wait for a new buy signal

S&P600 Small Cap* (IWM, other ETFs are UWM, TNA).

- Short-term on 10/26: HOLD the position bought 10/21 at 1675.64. UP 0.9%
- Intermediate-term on 10/23: Stay in cash and wait for a new buy signal

Bitcoin* (IBIT)

- Short-term on 10/26: Stay in cash and wait for a new buy signal
- Intermediate-term on 10/23: HOLD the position bought 08/21 at 43.65. UP 4.5%

Ethereum* (ETHE)

- Short-term on 10/26: Stay in cash and wait for a new buy signal
- Intermediate-term on 10/23: SELL the position bought 07/24 at 15.02. UP 28.5% (!)

MAGNIFICENT 7++ TRADE ALERTS*

- Short-term System (EoD): Hold time is days to weeks. The trading signal is generated at EoD.
- Intermediate-term System (EoW): Hold time is weeks to months. The trading signal is generated at EoW.
- Long-term System (EoM): Hold time is months to years. The trading signal is generated at EoM.

Green = BUY or SELL,

Purple = Open Position (HOLD),

Yellow = prior action . BUY or SELL),

White = Stay in cash

AAPL*
- Short-term on 10/26: HOLD the position bought 10/07 at 336.67. UP 2.2%
- Intermediate-term on 10/23: HOLD the position bought 09/25 at 341.07. UP 2.0%

AMZN*
- Short-term on 10/26: Stay in cash and wait for a new buy signal
- Intermediate-term on 10/23: Stay in cash and wait for a new buy signal

GOOG*
- Short-term on 10/26: Stay in cash and wait for a new buy signal.
- Intermediate-term on 10/23: Stay in cash and wait for a new buy signal

META*
- Short-term on 10/26: Stay in cash and wait for a new buy signal.
- Intermediate-term on 10/23: SELL the position bought 09/04 at 616.77. UP 4.3%

MSFT*
- Short-term on 10/26: Stay in cash and wait for a new buy signal.
- Intermediate-term on 10/23: HOLD the position bought 07/31 at 464.72. UP 12.9% (!)

NFLX*
- Short-term on 10/26: Stay in cash and wait for a new buy signal.
- Intermediate-term on 10/23: Stay in cash and wait for a new buy signal.

NVDA*
- Short-term on 10/26: Stay in cash and wait for a new buy signal.
- Intermediate-term on 10/23: Stay in cash and wait for a new buy signal

SPCX*
- Short-term on 10/26: Stay in cash and wait for a new buy signal.
- Intermediate-term on 10/23: SELL the position bought 09/04 at 147.95. DOWN 0.1%

TSLA*
- Short-term on 10/26: HOLD the position bought 10/20 at 372.71. UP 4.8%
- Intermediate-term on 10/23: HOLD the position bought 09/11 at 365.44. UP 1.6%

CRYPTOS TRADE ALERTS *

This is a working document because cryptocurrencies trade 24/7, 365 days a year. Check back daily around 5 pm PST to see if any signals have been updated. We also aim to provide timely updates on weekends, but personal circumstances may prevent us from doing so. We appreciate your patience and understanding.

- Short-term System (EoD): Hold time is days to weeks. The trading signal is generated at EoD.
- Intermediate-term System (EoW): Hold time is weeks to months. The trading signal is generated at EoW.
- Long-term System (EoM): Hold time is months to years. The trading signal is generated at EoM.

Green = BUY or SELL,

Purple = Open Position (HOLD),

Yellow = prior action . BUY or SELL),

White = Stay in cash

BinanceCoin (BNB)*

- **Short-term on 10/26: BUY a position. Signal given at 742.1.**
- Intermediate-term on 10/25: HOLD the position bought 08/16 at 602.53. UP 24.0% (!)

Bitcoin (BTC)*

- Short-term on 10/26: Stay in cash and wait for a new buy signal
- Intermediate-term on 10/25: HOLD the position bought 08/23 at 77714. UP 3.1%

ChainLink (LINK)*

- Short-term on 10/26: Stay in cash and wait for a new buy signal
- **Intermediate-term on 10/25: SELL the position bought 07/26 at 8.6. UP 29.5% (!)**

Ethereum (ETH)*

- Short-term on 10/26: Stay in cash and wait for a new buy signal
- **Intermediate-term on 10/25: SELL the position bought 07/26 at 1912. UP 19.0% (!)**

Solana (SOL)*

- Short-term on 10/26: Stay in cash and wait for a new buy signal
- **Intermediate-term on 10/25: SELL the position bought 08/23 at 95.4. UP 6.1%**

TRON (TRX)*

- Short-term on 10/26: Stay in cash and wait for a new buy signal.
- Intermediate-term on 10/25: Stay in cash and wait for a new buy signal.

*BACKTESTED TRADING SYSTEM PERFORMANCES

Our new trading systems work best when you apply the compounding principle, which involves reinvesting some or all your profits into the next trade. The more you compound, the better the returns will be. Please review the tables below.

Do not trade positions bought without the system's signals using the system's trading signals. Also, do not enter a position while a trade is already in progress; wait for a new trading signal.

These systems operate entirely independently of our analysis. Do not try to combine or correlate them. They track prices and trends across several parameters, triggering buy, sell, or hold signals based on if/then conditions. Sometimes our analysis is correct while the system is wrong, or vice versa. Both can be right or wrong. Therefore, these systems complement our analyses and represent the ultimate trading experience: simply execute the signal. Trading really is a mindless, boring process of execution. Nothing more, nothing less.

The code for these trading systems is available for purchase. Please contact us for pricing details. It is written in Pine Script and can be integrated directly with TradingView, Alpaca, or Interactive Brokers (IBKR), enabling it to manage all your trading needs. Any AI, such as GROK or ChatGPT, can quickly translate code into another language if necessary.

Year: 2025		SYSTEM				
Index	Short-term	Intermediate-term	Long-term*	Buy-n-Hold (2025	Long-term**	Buy-n-Hold (2023-25)
SPX	8.5%	16.3%	15.8%	16.4%	43.5%	77.6%
NDX	10.5%	19.4%	18.3%	20.2%	69.1%	128.6%
DOW	4.5%	14.9%	9.0%	13.0%	27.2%	45.1%
SOX	20.9%	64.7%	27.7%	42.2%	85.8%	175.4%
* Only one trade (long entry) was executed in 2025						
**Backtesting from 01-01-2023, as the first long trade closed in March 2025 but was entered in 2023						

Year: 2025		SYSTEM		
STOCK	Short-term	Intermediate-term	Long-term*	Buy-n-Hold (2025)
AAPL	-11.4%	1.8%	18.0%	9.1%
AMZN	-1.5%	-8.7%	46.2%	5.2%
GOOGL	37.4%	89.6%	91.2%	66.0%
META	16.7%	17.6%	119.0%	13.1%
MSFT	9.1%	13.0%	26.2%	15.6%
NFLX	12.9%	11.1%	116.2%	5.3%
NVDA	14.1%	51.5%	157.6%	38.9%
TSLA	18.1%	26.4%	100.9%	11.4%

Year: From Inception		SYSTEM		
Index	Short-term	Intermediate-term	Long-term	Buy-n-Hold
SPX	278587.0%	211376.0%	319189.0%	154122.2%
NDX	1484.0%	6417.0%	11477.0%	20375.2%
DOW	2233433.0%	202999.0%	90204.0%	117126.8%
SOX	6265.0%	5739.4%	16174.8%	3226.1%

**Past performance is no guarantee of future results. The trading systems' signals are derived from data believed to be accurate, but such accuracy or completeness cannot be guaranteed. It should not be assumed that such signals, past or future, will be profitable, equal past performance, or ensure future performance or trends, primarily since a human writes these emails and may contain errors and omissions. LAST GENERATED 06/12/2026.*

REFERAL PROGRAM

Thank you for being a loyal member.

We've simplified our referral program to make it much more rewarding: Share the referral link below with friends, family, or colleagues. When they sign up and become a paid member, you both get 50% off for two months. The more you refer, the more you save!

Your unique referral links:

***DAILY NEWSLETTER**: https://www.paypal.com/cgi-bin/webscr?cmd=_s-xclick&hosted_button_id=7QY6NWS2UN4H8.*

***MONTHLY NEWSLETTER:** https://www.paypal.com/cgi-bin/webscr?cmd=_s-xclick&hosted_button_id=JB4CNBDCE292U*

It only takes a few seconds to share. Many of our best long-term members came through personal recommendations from people like you.

If you have any questions, just email us.

Best regards,

Arnout & Team

THIS COPYRIGHTED MATERIAL IS INTENDED SOLELY FOR USE BY DESIGNATED RECIPIENTS. NO REPRODUCTION, RETRANSMISSION, OR OTHER USE OF THE INFORMATION OR IMAGES IS AUTHORIZED. LEGITIMATE NEWS MEDIA MAY QUOTE REPRESENTATIVE PASSAGES TO REPORT ON MY OPINIONS IN CONTEXT AND WITH FULL ATTRIBUTION. THE ANALYSIS IS DERIVED FROM DATA BELIEVED TO BE ACCURATE, BUT THE ACCURACY OR COMPLETENESS OF THAT DATA CANNOT BE GUARANTEED. IT SHOULD NOT BE ASSUMED THAT OUR ANALYSIS, PAST OR FUTURE, WILL BE PROFITABLE, EQUAL PAST PERFORMANCE, OR GUARANTEE FUTURE PERFORMANCE OR TRENDS. ALL TRADING AND INVESTMENT DECISIONS ARE THE SOLE RESPONSIBILITY OF THE READER. INCLUDING INFORMATION ABOUT MANAGED ACCOUNTS, PROGRAM POSITIONS, AND OTHER INFORMATION IS NOT INTENDED TO BE A RECOMMENDATION OR SOLICITATION. FOR MORE INFORMATION, CONTACT INTELLIGENT INVESTING, LCC AT INFO@INTELLIGENTINVESTING.MARKET. WE RESERVE THE RIGHT TO REFUSE SERVICE TO ANYONE FOR ANY REASON.