INTELLIGENT INVESTING

DAILY NEWSLETTER

STOCK MARKETS, CRYPTOS, GOLD, SILVER, MINERS & OIL
TRADE ALERTS: ETFs, CRYPTOS & MAGNIFICENT 9



BY DR. ARNOUT TER SCHURE & ASSOCIATES, 10/24/2026

THIS IS A WORKING DOCUMENT. ONCE THE LINK HAS BEEN EMAILED OUT, YOU CAN CHECK BACK AT ANY TIME USING THAT LINK TO SEE IF IT HAS BEEN UPDATED BY CHECKING THE TIMESTAMP: ***VERSION 1, LAST UPDATED ON 10/24/2026 AT 12:35 PM PST. (FINAL VERSION).***

JOIN ME ON PEAKBOT (**DOWN ~$2005** in closed trades since inception on July 17) **III**

STOCKMARKETS **IV**

DOW/NYSE IV

SP500 V

SOX VI

NDX VII

SEASONALITY & SENTIMENT VIII

CRYPTO CURRENCIES & MINERS IX

BTC IX

ETH X

GOLD, SILVER, MINERS & OIL **XI**

GDX XI

GOLD XII

OIL (BRENT/WTIC) XIII

ETF TRADE ALERTS **XIV**

MAGNIFICENT 7++ TRADE ALERTS: NOW WITH SPCX! **XV**

CRYPTO TRADE ALERTS **XVI**

BACKTESTED TRADING SYSTEM PERFORMANCES **XVII**

REFERAL PROGRAM **XVIII**

JOIN ME ON PEAKBOT*

THANK YOU TO ALL OF THOSE WHO ALREADY JOINED ME ON PEAKBOT. SO FAR, I AM DOWN ~$2005 IN CLOSED TRADES SINCE INCEPTION ON JULY 17!

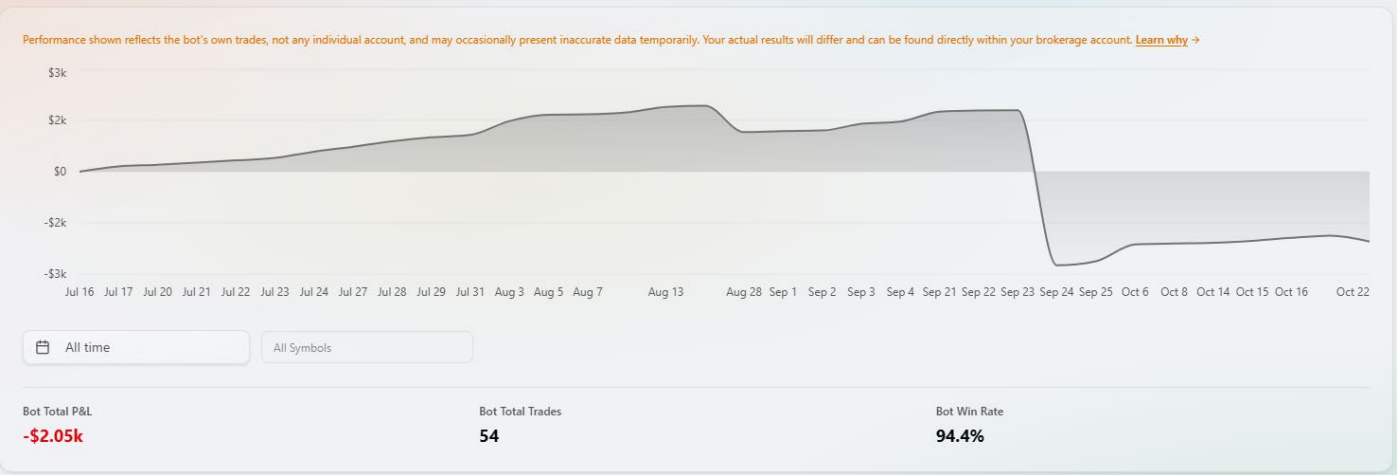

Trade what I trade, without lifting a finger, by connecting your brokerage account through PeakBot to my account: https://peakbot.com/intelligent-investing-bot/. **Starting at $197/month**.

My goal is to average ~$100/day, which is ~$500/week and ~$2,000/month, while knowing full well that not all market environments are conducive to those returns.

My strategy gives the market time to validate my Elliott Wave thesis and avoids being a victim of options' time decay (theta) when wrong. I trade at most 3x per day; positions are rarely >50% of my portfolio; I average down at most 2x (e.g., at the 3rd and 5th waves); and I hedge-trade around a core position if necessary (e.g., at the 2nd and 4th waves). Most trades are swing- or intra-day**.**

Requirements:

- $10K investment minimum
- Tradier, Schwab, or Tasty Trade account

Get 3 months for free with this personal Tradier Signup Link: https://trade.tradier.com/raf-open/?mwr=c5d0bb00

IF YOU ARE CONNECTED BUT NO TRADES ARE BEING EXECUTED, MAKE SURE TO ACTIVATE THE TICKERS (SPY, DIA and/or QQQ): **it's your job to activate those tickers**.

CLICK ON "**bots**" in the upper left corner of your PeakBot menu, then click on "**Intelligent Options**" and mark these boxes.
If you don't click/activate them, no trades will be copied!

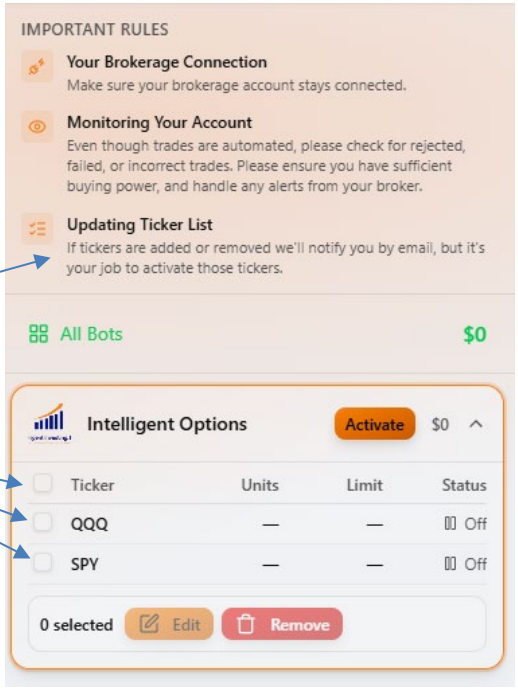

*** Since this is a service provided through 3rd parties, please address all (technical, pricing, etc.) questions, such as "*my trades are not executing,*" directly to them. I just trade. Experience@PeakBot.com, https://tradier.com/contact, https://www.schwab.com/contact-us, https://support.tastytrade.com/s/**

STOCKMARKET

DOW JONES INDUSTRIAL AVERAGE (DOW) & NYSE

Outlook: Medium-term (weeks to ~6 months) BULLISH. Short-term (days to ~2 weeks) BULLISH

WAVE LABEL KEY: BULLISH COUNT (CHART 1)

[W-3] Major Impulse Wave	[W-ix] Intermediate Impulse	[W-2,3,4,5] Minor Impulse	51342 Invalidation level	51500+/-250 Fib target zone

WAVE LABEL KEY: BEARISH COUNT (CHART 2)

[W-4] Major Corrective Wave	[W-c] Intermediate Corrective	[W-1,2,3,4,5] Minor Impulse	54744 Invalidation level	48500+/-1000 Fib target zone

CURRENT WAVE POSITION

The preferred **W-1** as a leading diagonal reached its ideal 52,700-900 target zone earlier this week, and the index reversed for **W-2** on Friday. The alternative is the ongoing **W-b** to about 53,500 +/- 500, which topped on Thursday, and **W-c** is underway. But we still need a break below the October 6 low to make this the preferred EWP path, which could unlock ~48,500. The 2nd alternative (lowest odds) we presented earlier in the week is off the table. Based on the advance's internals (Fibs, waves, etc.) since the October 6 low, as well as seasonality, sentiment (and market breadth), we prefer the **W-1,2,3,4,5** path.

FYI: we always position in accordance with the preferred EWP count, using the ALT as our stop-loss

WARNING LEVELS are shown on the chart. Percentages (%) indicate the chance the downtrend is over.

Radar lock (20%)	Shot across the bow (40%)	1st hit Caution (60%)	2nd hit critical (80%)	3rd hit, ship sinks (100%)

ELLIOTT WAVE DAILY Charts With Key Technical Indicators

CHART 1 PREFERRED

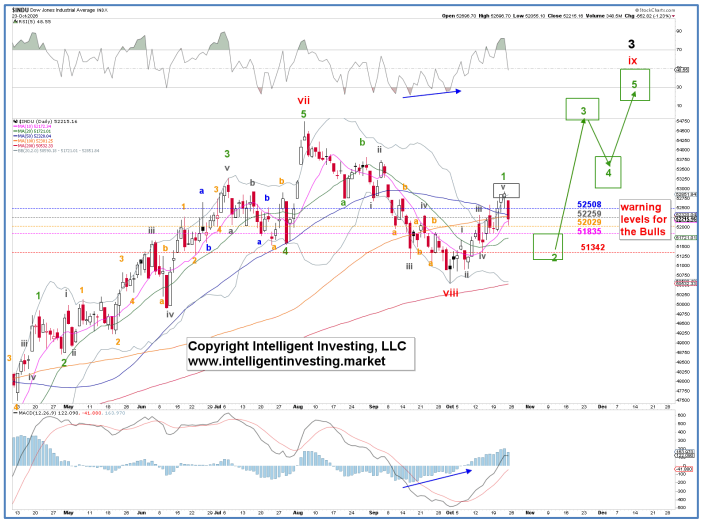

CHART 2 ALTERNATIVE

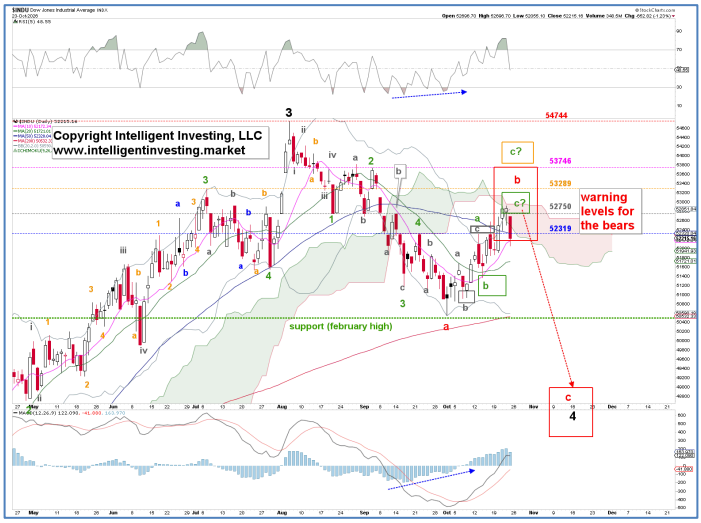

S&P500 (SPX)

Outlook: Medium-term (weeks to ~6 months) BULLISH. Short-term (days to ~2 weeks): NEUTRAL

WAVE LABEL KEY CHART 1

[W-3] Major Impulse	[W-c] Intermediate Impulse	[W-5] Minor Impulse	[W-v] Minute Impulse	[W-b,c] Micro Impulse	7507 Invalidation level	8000-8125 Fib target zone

WAVE LABEL KEY CHART 2

[W-3] Major Impulse	[W-c] Intermediate Impulse	[W-5] Minor Impulse	[W-ii,iii,iv,v] Minute Impulse	[W-c] Micro Impulse	7313 Invalidation level	7430-7500 Fib target zone

CURRENT WAVE POSITION

As stated many times before (please memorize this, print it out, hang it above your bed, and put it in your wallet): ***The SPX is a hybrid index, and it is therefore always stuck between the DOW and NAS/NDX/SOX, as the past three months have clearly shown. So, its EWP count always requires the most changes and is always the most ambiguous. The other indexes often count cleaner and clearer.***

Thus, I have seen about 10 different EWP counts on the internet for the price action since the June 2nd high, and each day makes me question my own counts. But looking at these other indexes and external factors, I view the index as reaching an important low sooner rather than later (can we say October 27?).

With that in mind, we know that "*we can allow for a drop to as low as 7580, while the bears are in serious trouble above … 7740. Below 7507, we must adopt a more bearish intermediate-term count, but we remain bullish long term. However, as shown in the seasonality and market breadth section (which aligns with Larry William's POV in yesterday's video), a year-end rally is likely around the corner. This also matches the SOX and NDX completing their five-wave decline, while the DOW could already be in its 3rd of the 9th wave.*"

WARNING LEVELS are shown on the chart. Percentages (%) indicate the chance that the uptrend is over.

Radar lock (20%)	Shot across the bow (40%)	1st hit Caution (60%)	2nd hit: critical (80%)	3rd hit, ship sinks (100%)

ELLIOTT WAVE Charts With Key Technical Indicators

CHART 1 PREFERRED

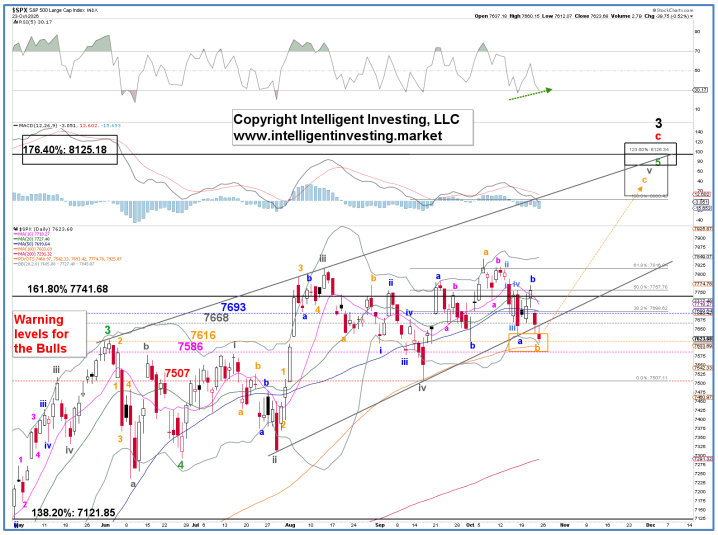

CHART 2 ALTERNATIVE

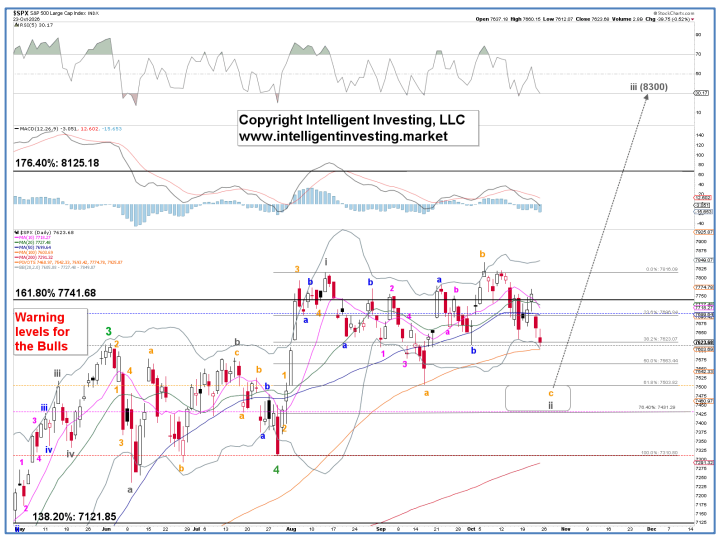

SEMICONDUCTOR INDEX (SOX)

Outlook: Medium-term (weeks to ~6 months) BULLISH. Short-term (days to ~2 weeks): BULLISH.

WAVE LABEL KEY:

[W-3] Major Corrective	[W-iv] Intermediate Corrective	[W-c] Minor impulse	[W-v] Minute impulse	13360 Invalidation level	~10,500+/-500 Fib target zone

CURRENT WAVE POSITION

We switched to a "*full focus on completing the **C**-wave of the larger **4th** wave, which is morphing into a zigzag, most often a 5-3-5 pattern. The ideal target is around the 200d SMA, as that's where **c = 0.618 to 0.764x a** resides.*" Those targets have now been reached. BINGO! But there are no signs of a reversal just yet, and as such we can still see as low as the **c=a** at ~9,000. Potential positive divergence (a condition, not a trade trigger) is forming on the daily RSI5. A first step. A move above 11,140 will be the next step for the Bulls.

The longer-term chart (2) shows a nice typical 4th wave pattern. Overall, this index is nearing the end of a multi-month correction.

WARNING LEVELS are shown on the chart. Percentages (%) indicate the chance the uptrend or downtrend is over.

Radar lock (20%)	Shot across the bow (40%)	1st hit Caution (60%)	2nd hit critical (80%)	3rd hit, ship sinks (100%)

ELLIOTT WAVE DAILY Charts With Key Technical Indicators

CHART 1



CHART 2



NASDAQ100/NASDAQ (NDX/NAS)

Outlook: Medium-term (weeks to ~6 months) BULLISH. Short-term (days to ~2 weeks) BULLISH.

WAVE LABEL KEY

[W-4] Major Corrective	[W-c Intermediate Impulse	[W-5] Minor Impulse	31361 Invalidation level	28000+/-1000 Fib target zone

CURRENT WAVE POSITION

We switched to a "*full focus … on the completion of the **C**-wave of the larger 4th wave, which is morphing into an irregular, running flat in a five-wave fashion in five green waves (**W-3** and **4** are complete and **5** is underway)). Flat corrections are 3-3-5 patterns, which would match the price action since the May high. Note that these five waves lower **can** be only **W-1** of **W-c** of **W-4**… Regardless, when **W-5** completes, we must expect at least a sizeable bounce (5-7%), but based on seasonality, etc. we prefer a multi-month rally (**W-5**).*"

Those targets have now been reached. BINGO! But there are no signs of a reversal yet, so we can still see as low as the **c=a** at around the 200d SMA (~27,900). Potential positive divergence (a condition, not a trade trigger) is forming on the daily RSI5. A first step. A move above 29,161 will be the next step for the Bulls.

WARNING LEVELS are shown on the chart. Percentages (%) indicate the chance the uptrend is over.

Radar lock (20%)	Shot across the bow (40%)	1st hit, Caution (60%)	2nd hit, critical (80%)	3rd hit, ship sinks (100%)

ELLIOTT WAVE DAILY Chart With Key Technical Indicators

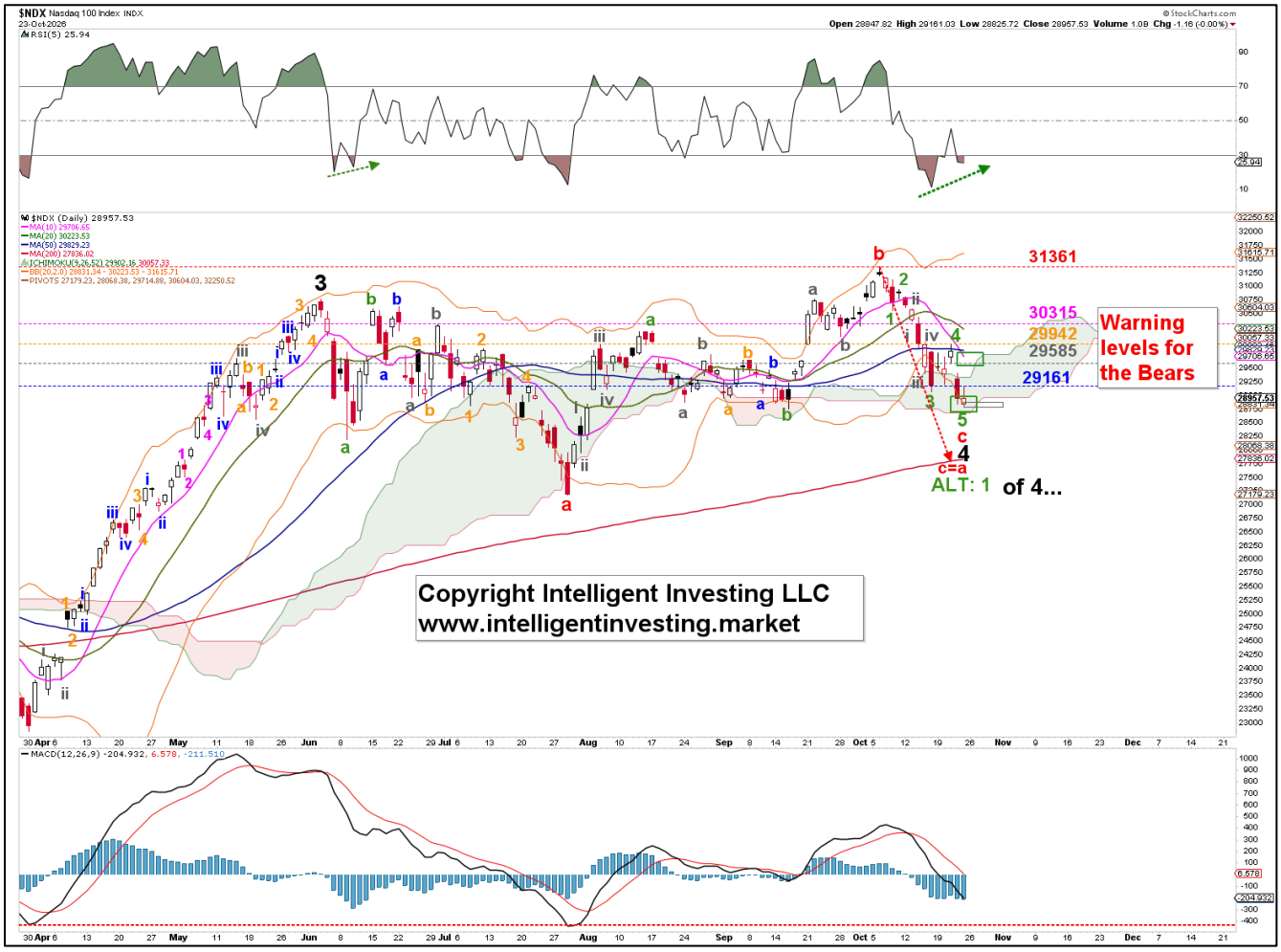

SEASONALITY & SENTIMENT (BULLISH)

Seasonality (across “all years” and “mid-term years only”; the former shown below) supports the bullish case. The index tends to decline from October 21 through October 27, followed by an almost yearlong rally*. Almost there (2-3 more days to go!?).



***The seasonal pattern has been on track for October**: A low was due on 09/30 (on a closing basis). The index bottomed on 09/30 (technically 10/01). A high was due on 10/06. The SPX topped out on 10/06 (both on a closing basis and as the actual high). Then, on average, a low was due around 10/09; the index bottomed on 10/08. Seasonally, a high comes in around 10/13, followed by a low around 10/19, then another high and low around 10/21 and 10/27, respectively. We got the high on 10/12 (but not on a closing basis), and the decline ended on 10/16, with a top yesterday on 10/21. Now the final decline is here.

Meanwhile, sentiment is turning bearish, as AAII has fallen to levels seen at the end of September, which led to the rally into the October 6 high. We’d like to see even more Bears, which another 2-3 down days will do, but beggars can be choosers.

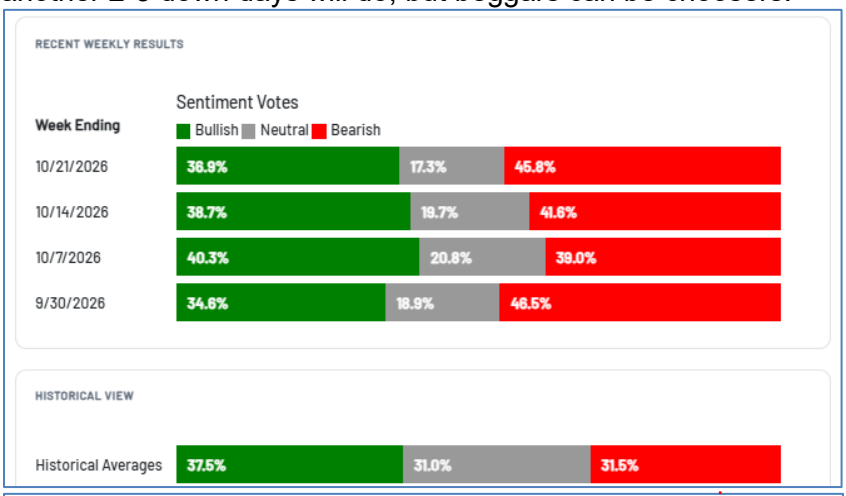

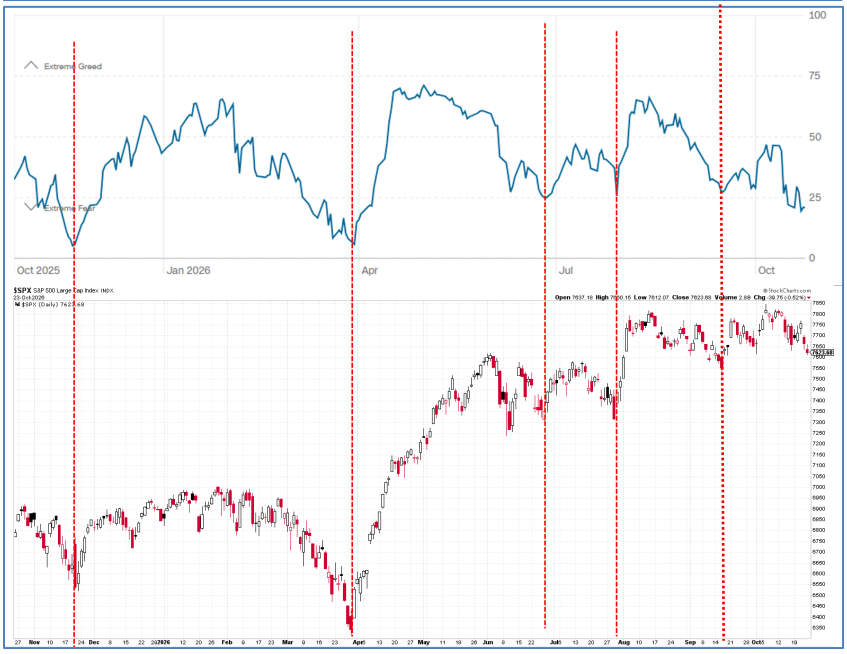

The CNN Fear and Greed Index is in extreme fear (low 20s), which often coincides with market bottoms. But, like the AAII, we’d love to see even lower readings (single digits) to kick in the next much bigger rally (like late October 2025 and late March 20226). But also here, beggars can’t be choosers, as the boat is already getting lopsided.

CRYPTO CURRENCIES

BITCOIN (BTC)

Outlook: Medium-term (weeks to ~6 months): BULLISH. Short-term (days to ~2 weeks): NEUTRAL.

WAVE LABEL KEY:

[W-v]	[W-2]	[W-c]	87336	76000+/-1500
Intermediate Impulse	Minor Corrective	Minute Corrective	Invalidation level	Fib target zone

CURRENT WAVE POSITION

Our primary expectation that W-c of W-2 is underway remains correct. We've adjusted the downside target higher based on price action, though a tag of the 200d SMA (~70K) before W-3 can take hold can't be ruled out just yet. However, risk/reward is increasingly skewed toward reward as BTC moves lower.

WARNING LEVELS are shown on the chart. Percentages (%) indicate the chance the uptrend is over.

Radar lock (20%)	Shot across the bow (40%)	1st hit Caution (60%)	2nd hit critical (80%)	3rd hit, ship sinks (100%)

ELLIOTT WAVE DAILY Chart With Key Technical Indicators

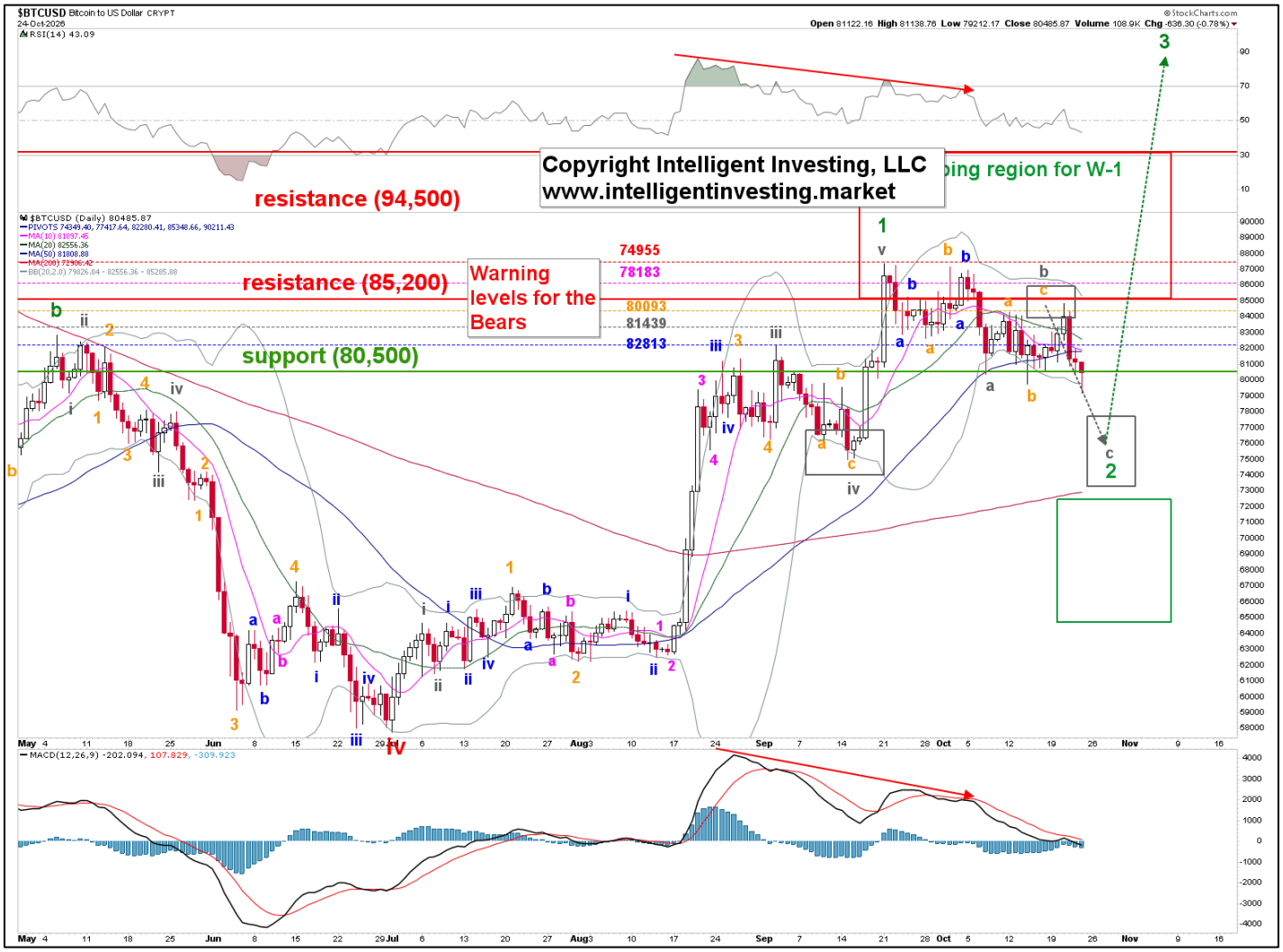

ETHEREUM (ETH)

Outlook: Medium-term (weeks to ~6 months) BULLISH. Short-term (days to ~2 weeks) NEUTRAL.

WAVE LABEL KEY

[W-5]	[W-ii]	[W-c]	2804	$2200+/-50
Major Impulse Wave	Intermediate corrective	Minor corrective	Invalidation level	Fib target zone

CURRENT WAVE POSITION

Our primary expectation that **W-c** of **W-ii** is underway remains correct. We've adjusted the downside target higher based on price action, though a tag of the 200d SMA (~2200) before **W-iii** can take hold can't be ruled out just yet. However, risk/reward is increasingly skewed toward reward as ETH moves lower.

WARNING LEVELS are shown on the chart. Percentages (%) indicate the chance the uptrend is over.

Radar lock (20%)	Shot across the bow (40%)	1st hit Caution (60%)	2nd hit critical (80%)	3rd hit, ship sinks (100%)

ELLIOTT WAVE DAILY Chart With Key Technical Indicators

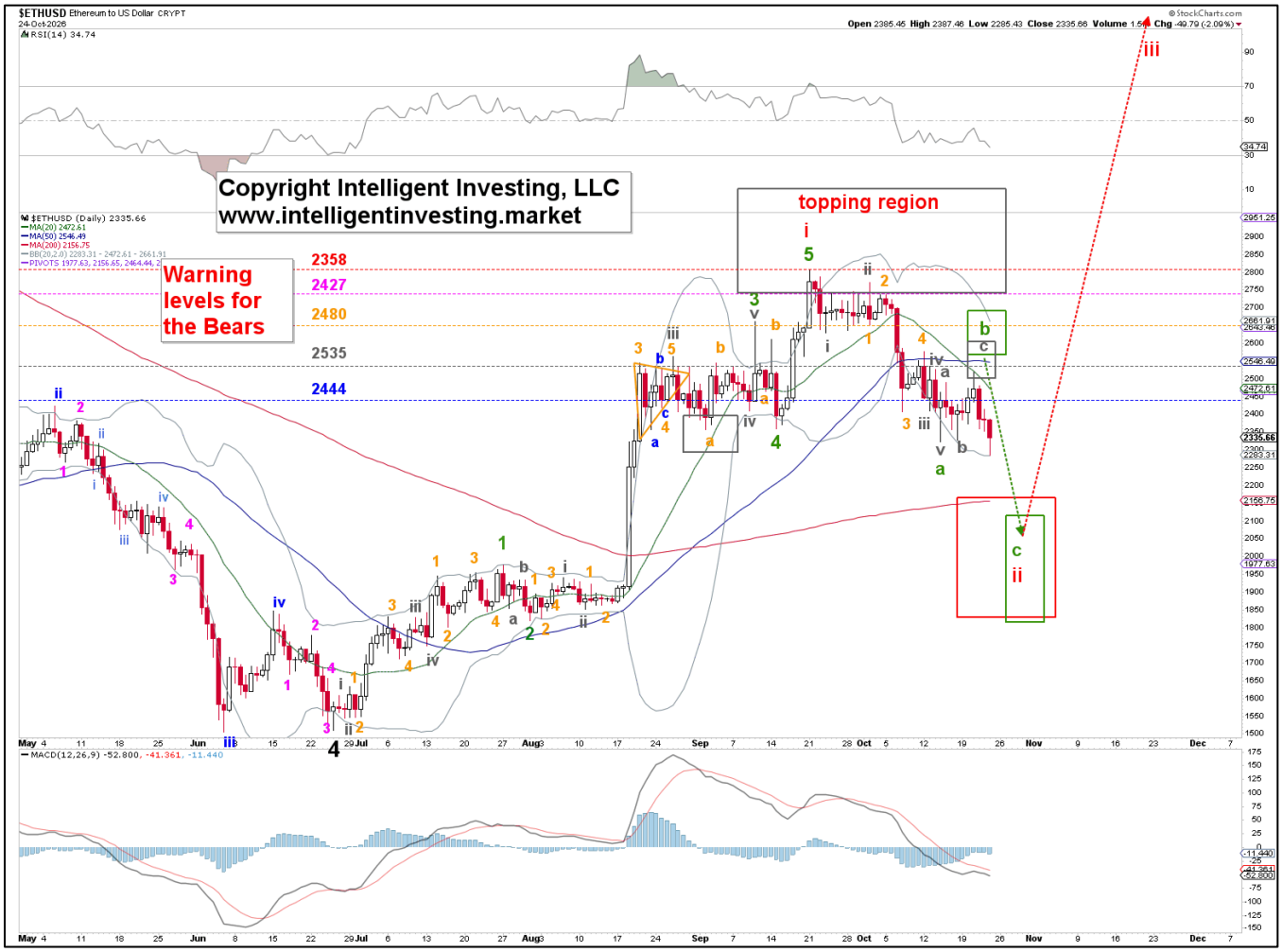

GOLD, MINERS & OIL

GOLD MINERS (GDX)

Outlook: Medium-term (weeks to ~6 months) BULLISH. Short-term (days to ~2 weeks) NEURTAL.

WAVE LABEL KEY

[W-5] Major Impulse wave	[W-ii] Intermediate Impulse	[W-c] Minor Impulse	[W-a-b-c] Minute Impulse	98.3 Invalidation level	74-78 Fib target zone

CURRENT WAVE POSITION

$76+/-2 is in play for an even deeper **W-ii**, which could fill that lower gap.

WARNING LEVELS are shown on the chart. Percentages (%) indicate the chance the uptrend is over.

Radar lock (20%)	Shot across the bow (40%)	1st hit Caution (60%)	2nd hit critical (80%)	3rd hit, ship sinks (100%)

ELLIOTT WAVE DAILY Chart With Key Technical Indicators

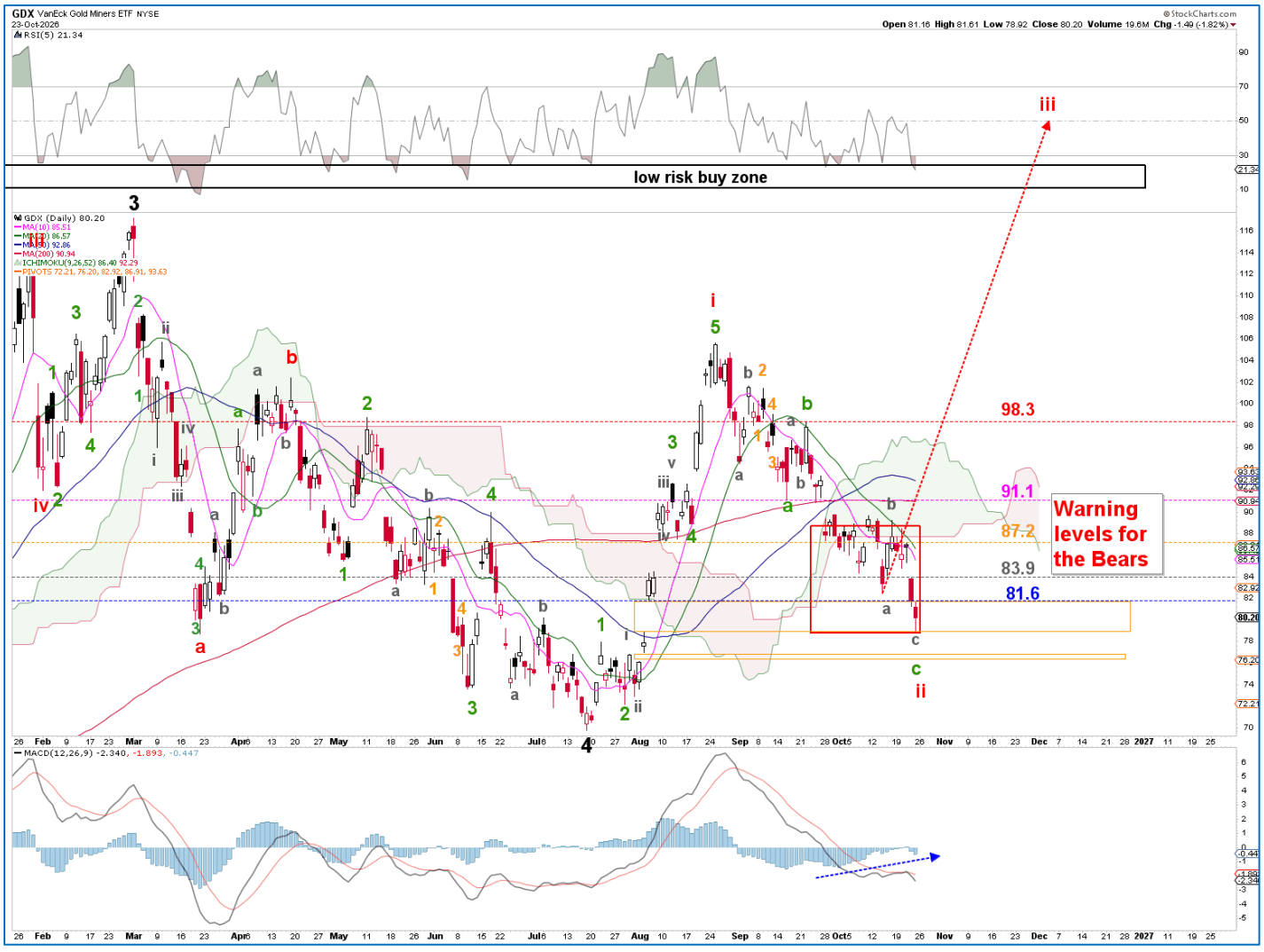

GOLD (GLD)

Outlook: Medium-term (weeks to ~6 months) BULLISH. Short-term (days to ~2 weeks) NEUTRAL.

WAVE LABEL KEY GOLD

[W-4]	[W-Y]	[W-c]	[W-v]	4697	~3850+/-50
Major Corrective wave	Intermediate Corrective	Minor Corrective	Minute Impulse	Invalidation level	Fib target zone

CURRENT WAVE POSITION

W-4 is subdividing into a double zigzag. The target is ~3850+/-50. Overall, we still believe GOLD is carving out a major low.

WARNING LEVELS are shown on the chart. Percentages (%) indicate the chance the uptrend is over.

Radar lock (20%)	Shot across the bow (40%)	1st hit Caution (60%)	2nd hit critical (80%)	3rd hit, ship sinks (100%)

ELLIOTT WAVE DAILY Chart With Key Technical Indicators:



BRENT, WTIC (OIL, UCO, USO).

Outlook: Medium-term (weeks to ~6 months): BULLISH. Short-term (days to ~2 weeks): NEUTRAL

WAVE LABEL KEY FOR BRENT/WTIC

[W-3/c]	[W-iii/c]	[W-5]	[W-v]	102.6 / 89.6	$120+/-2/ 112+/-4
Major Impulse wave	Intermediate Impulse	Minor impulse	Minute Impulse	Invalidation level	Fib target zone

CURRENT WAVE POSITION

W-v of W-5 is underway, and thus the risk of a deeper pullback (the larger W-iv) is rising, especially for BRENT. Hence, we become NEUTRAL, adjust our price targets and invalidation levels (to capture profits), while acknowledging there's still potential for more in the tank!

WTIC still has some catching up to do. But so far we have no signs of a top as both are well above their warning levels.

WARNING LEVELS are shown on the chart. Percentages (%) indicate the chance the uptrend is over.

Radar lock (20%)	Shot across the bow (40%)	1st hit Caution (60%)	2nd hit critical (80%)	3rd hit, ship sinks (100%)

ELLIOTT WAVE DAILY Charts With Key Technical Indicators:

BRENT

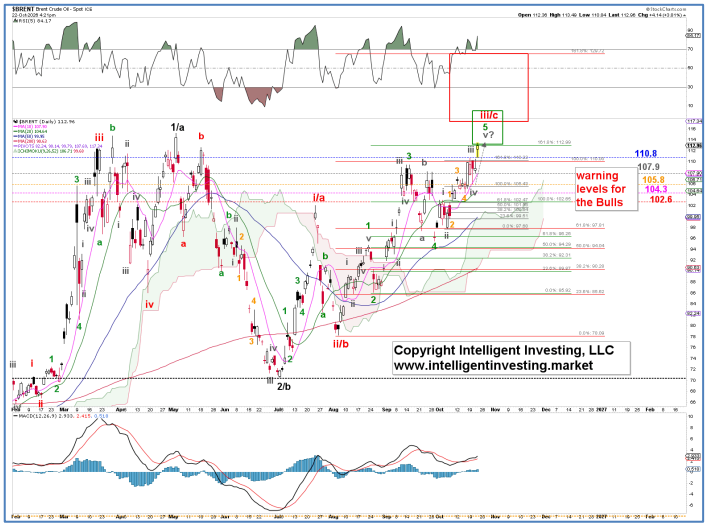

WTIC



ETF TRADE ALERTS*

- Short-term System (EoD): Hold time is days to weeks. The trading signal is generated at the EoD.
- Intermediate-term System (EoW): Hold time is weeks to months. The trading signal is generated at the EoW.
- Long-term System (EoM): Hold time is months to years. The trading signal is generated at the EoM.

Green = BUY or SELL,

Purple = Open Position (HOLD),

Yellow = prior action. BUY or SELL),

White = Stay in cash

DOW JONES* (DIA, other ETFs are DDM, UDOW)

- Short-term on 10/23: HOLD the position bought 10/09 at 51654.95. UP 1.0%
- Intermediate-term on 10/23: Stay in cash and wait for a new buy signal

NDX* (QQQ, other ETFs are QLD, TQQQ)

- Short-term on 10/23: Stay in cash and wait for a new buy signal
- Intermediate-term on 10/23: Stay in cash and wait for a new buy signal

S&P500* (SPY, other ETFs are SSO, SPXL)

- Short-term on 10/23: Stay in cash and wait for a new buy signal
- **Intermediate-term on 10/23: SELL the position bought 04/17 at 7126.06. UP 11.8%(!)**

SEMI-CONDUCTORS* (SOXX, other ETFs are USD, SOXL).

- Short-term on 10/23: Stay in cash and wait for a new buy signal
- Intermediate-term on 10/23: Stay in cash and wait for a new buy signal

S&P600 Small Cap* (IWM, other ETFs are UWM, TNA).

- Short-term on 10/23: HOLD the position bought 10/21 at 1675.64. UP 0.5%
- Intermediate-term on 10/23: Stay in cash and wait for a new buy signal

Bitcoin* (IBIT)

- Short-term on 10/23: Stay in cash and wait for a new buy signal
- Intermediate-term on 10/23: HOLD the position bought 08/21 at 43.65. UP 4.5%

Ethereum* (ETHE)

- Short-term on 10/23: Stay in cash and wait for a new buy signal
- **Intermediate-term on 10/23: SELL the position bought 07/24 at 15.02. UP 28.5% (!)**

MAGNIFICENT 7++ TRADE ALERTS*

- Short-term System (EoD): Hold time is days to weeks. The trading signal is generated at EoD.
- Intermediate-term System (EoW): Hold time is weeks to months. The trading signal is generated at EoW.
- Long-term System (EoM): Hold time is months to years. The trading signal is generated at EoM.

Green = BUY or SELL,

Purple = Open Position (HOLD),

Yellow = prior action . BUY or SELL),

White = Stay in cash

AAPL*
- Short-term on 10/23: HOLD the position bought 10/07 at 336.67. UP 3.3%
- Intermediate-term on 10/23: HOLD the position bought 09/25 at 341.07. UP 2.0%

AMZN*
- Short-term on 10/23: Stay in cash and wait for a new buy signal
- Intermediate-term on 10/23: Stay in cash and wait for a new buy signal

GOOG*
- Short-term on 10/23: Stay in cash and wait for a new buy signal.
- Intermediate-term on 10/23: Stay in cash and wait for a new buy signal

META*
- Short-term on 10/23: Stay in cash and wait for a new buy signal.
- **Intermediate-term on 10/23: SELL the position bought 09/04 at 616.77. UP 4.3%**

MSFT*
- Short-term on 10/23: Stay in cash and wait for a new buy signal.
- Intermediate-term on 10/23: HOLD the position bought 07/31 at 464.72. UP 12.9% (!)

NFLX*
- Short-term on 10/23: Stay in cash and wait for a new buy signal.
- Intermediate-term on 10/23: Stay in cash and wait for a new buy signal.

NVDA*
- Short-term on 10/23: Stay in cash and wait for a new buy signal.
- Intermediate-term on 10/23: Stay in cash and wait for a new buy signal

SPCX*
- Short-term on 10/23: Stay in cash and wait for a new buy signal.
- **Intermediate-term on 10/23: SELL the position bought 09/04 at 147.95. DOWN 0.1%**

TSLA*
- Short-term on 10/23: HOLD the position bought 10/20 at 372.71. DOWN 0.3%
- Intermediate-term on 10/23: HOLD the position bought 09/11 at 365.44. UP 1.6%

CRYPTOS TRADE ALERTS *

This is a working document because cryptocurrencies trade 24/7, 365 days a year. Check back daily around 5 pm PST to see if any signals have been updated. We also aim to provide timely updates on weekends, but personal circumstances may prevent us from doing so. We appreciate your patience and understanding.

- Short-term System (EoD): Hold time is days to weeks. The trading signal is generated at EoD.
- Intermediate-term System (EoW): Hold time is weeks to months. The trading signal is generated at EoW.
- Long-term System (EoM): Hold time is months to years. The trading signal is generated at EoM.

Green = BUY or SELL,

Purple = Open Position (HOLD),

Yellow = prior action . BUY or SELL),

White = Stay in cash

BinanceCoin (BNB)*

- Short-term on 10/23: SELL the position bought 10/21 at 745.67. DOWN 2.2%
- Intermediate-term on 10/17: HOLD the position bought 08/16 at 602.53. UP 21.1% (!)

Bitcoin (BTC)*

- Short-term on 10/23: Stay in cash and wait for a new buy signal
- Intermediate-term on 10/17: HOLD the position bought 08/23 at 77714. UP 5.5%

ChainLink (LINK)*

- Short-term on 10/23: Stay in cash and wait for a new buy signal
- Intermediate-term on 10/17: HOLD the position bought 07/26 at 8.6. UP 36.1% (!)

Ethereum (ETH)*

- Short-term on 10/23: Stay in cash and wait for a new buy signal
- Intermediate-term on 10/17: HOLD the position bought 07/26 at 1912. UP 22.9% (!)

Solana (SOL)*

- Short-term on 10/23: Stay in cash and wait for a new buy signal
- Intermediate-term on 10/17: HOLD the position bought 08/23 at 95.4. UP 9.0%

TRON (TRX)*

- Short-term on 10/23: Stay in cash and wait for a new buy signal.
- Intermediate-term on 10/17: Stay in cash and wait for a new buy signal.

*BACKTESTED TRADING SYSTEM PERFORMANCES

Our new trading systems work best when you apply the compounding principle, which involves reinvesting some or all your profits into the next trade. The more you compound, the better the returns will be. Please review the tables below.

Do not trade positions bought without the system's signals using the system's trading signals. Also, do not enter a position while a trade is already in progress; wait for a new trading signal.

These systems operate entirely independently of our analysis. Do not try to combine or correlate them. They track prices and trends across several parameters, triggering buy, sell, or hold signals based on if/then conditions. Sometimes our analysis is correct while the system is wrong, or vice versa. Both can be right or wrong. Therefore, these systems complement our analyses and represent the ultimate trading experience: simply execute the signal. Trading really is a mindless, boring process of execution. Nothing more, nothing less.

The code for these trading systems is available for purchase. Please contact us for pricing details. It is written in Pine Script and can be integrated directly with TradingView, Alpaca, or Interactive Brokers (IBKR), enabling it to manage all your trading needs. Any AI, such as GROK or ChatGPT, can quickly translate code into another language if necessary.

Year: 2025		SYSTEM				
Index	Short-term	Intermediate-term	Long-term*	Buy-n-Hold (2025	Long-term**	Buy-n-Hold (2023-25)
SPX	8.5%	16.3%	15.8%	16.4%	43.5%	77.6%
NDX	10.5%	19.4%	18.3%	20.2%	69.1%	128.6%
DOW	4.5%	14.9%	9.0%	13.0%	27.2%	45.1%
SOX	20.9%	64.7%	27.7%	42.2%	85.8%	175.4%
* Only one trade (long entry) was executed in 2025						
**Backtesting from 01-01-2023, as the first long trade closed in March 2025 but was entered in 2023						

Year: 2025		SYSTEM		
STOCK	Short-term	Intermediate-term	Long-term*	Buy-n-Hold (2025)
AAPL	-11.4%	1.8%	18.0%	9.1%
AMZN	-1.5%	-8.7%	46.2%	5.2%
GOOGL	37.4%	89.6%	91.2%	66.0%
META	16.7%	17.6%	119.0%	13.1%
MSFT	9.1%	13.0%	26.2%	15.6%
NFLX	12.9%	11.1%	116.2%	5.3%
NVDA	14.1%	51.5%	157.6%	38.9%
TSLA	18.1%	26.4%	100.9%	11.4%

Year: From Inception		SYSTEM		
Index	Short-term	Intermediate-term	Long-term	Buy-n-Hold
SPX	278587.0%	211376.0%	319189.0%	154122.2%
NDX	1484.0%	6417.0%	11477.0%	20375.2%
DOW	2233433.0%	202999.0%	90204.0%	117126.8%
SOX	6265.0%	5739.4%	16174.8%	3226.1%

**Past performance is no guarantee of future results. The trading systems' signals are derived from data believed to be accurate, but such accuracy or completeness cannot be guaranteed. It should not be assumed that such signals, past or future, will be profitable, equal past performance, or ensure future performance or trends, primarily since a human writes these emails and may contain errors and omissions. LAST GENERATED 06/12/2026.*

REFERAL PROGRAM

Thank you for being a loyal member.

We've simplified our referral program to make it much more rewarding: Share the referral link below with friends, family, or colleagues. When they sign up and become a paid member, you both get 50% off for two months. The more you refer, the more you save!

Your unique referral links:

***DAILY NEWSLETTER**: https://www.paypal.com/cgi-bin/webscr?cmd=_s-xclick&hosted_button_id=7QY6NWS2UN4H8.*

***MONTHLY NEWSLETTER:** https://www.paypal.com/cgi-bin/webscr?cmd=_s-xclick&hosted_button_id=JB4CNBDCE292U*

It only takes a few seconds to share. Many of our best long-term members came through personal recommendations from people like you.

If you have any questions, just email us.

Best regards,

Arnout & Team

THIS COPYRIGHTED MATERIAL IS INTENDED SOLELY FOR USE BY DESIGNATED RECIPIENTS. NO REPRODUCTION, RETRANSMISSION, OR OTHER USE OF THE INFORMATION OR IMAGES IS AUTHORIZED. LEGITIMATE NEWS MEDIA MAY QUOTE REPRESENTATIVE PASSAGES TO REPORT ON MY OPINIONS IN CONTEXT AND WITH FULL ATTRIBUTION. THE ANALYSIS IS DERIVED FROM DATA BELIEVED TO BE ACCURATE, BUT THE ACCURACY OR COMPLETENESS OF THAT DATA CANNOT BE GUARANTEED. IT SHOULD NOT BE ASSUMED THAT OUR ANALYSIS, PAST OR FUTURE, WILL BE PROFITABLE, EQUAL PAST PERFORMANCE, OR GUARANTEE FUTURE PERFORMANCE OR TRENDS. ALL TRADING AND INVESTMENT DECISIONS ARE THE SOLE RESPONSIBILITY OF THE READER. INCLUDING INFORMATION ABOUT MANAGED ACCOUNTS, PROGRAM POSITIONS, AND OTHER INFORMATION IS NOT INTENDED TO BE A RECOMMENDATION OR SOLICITATION. FOR MORE INFORMATION, CONTACT INTELLIGENT INVESTING, LCC AT INFO@INTELLIGENTINVESTING.MARKET. WE RESERVE THE RIGHT TO REFUSE SERVICE TO ANYONE FOR ANY REASON.